

Generator and Electrical Equipment Replacement

NEWPORT MILL MIDDLE SCHOOL

11311 NEWPORT MILL ROAD, KENSINGTON, MD 20895

Montgomery County Public Schools

MECHANICAL AND ELECTRICAL ENGINEERS
 JAMES POSEY ASSOCIATES, INC.
 11155 RED RUN BOULEVARD, SUITE 310
 BALTIMORE, MARYLAND 21117
 PHONE: 410.265.6100

GENERATOR AND ELECTRICAL EQUIPMENT REPLACEMENT
NEWPORT MILL MIDDLE SCHOOL
 11311 NEWPORT MILL ROAD
 KENSINGTON, MD 20895
 MONTGOMERY COUNTY PUBLIC SCHOOLS

VICINITY PLAN

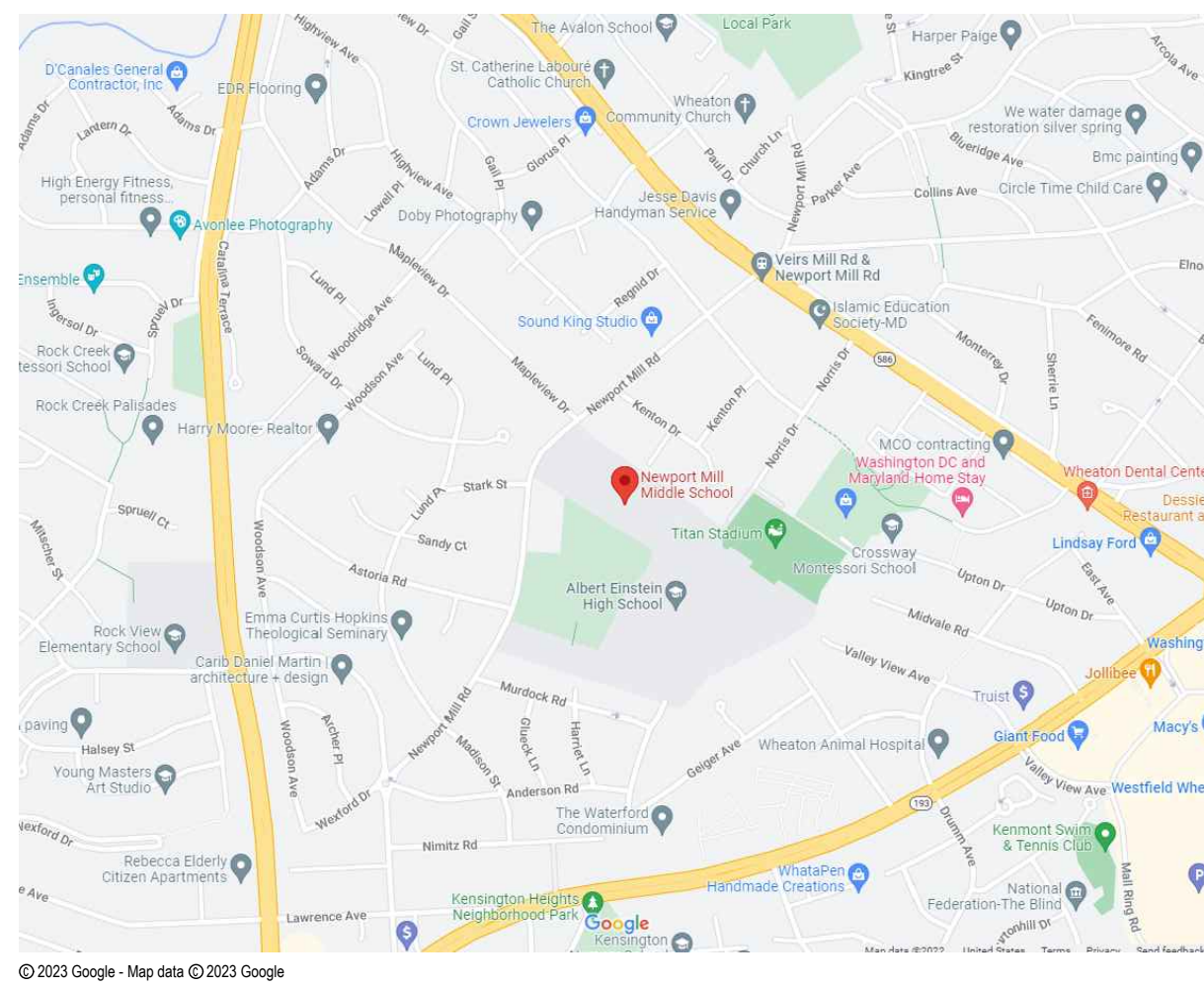

AERIAL SITE PLAN

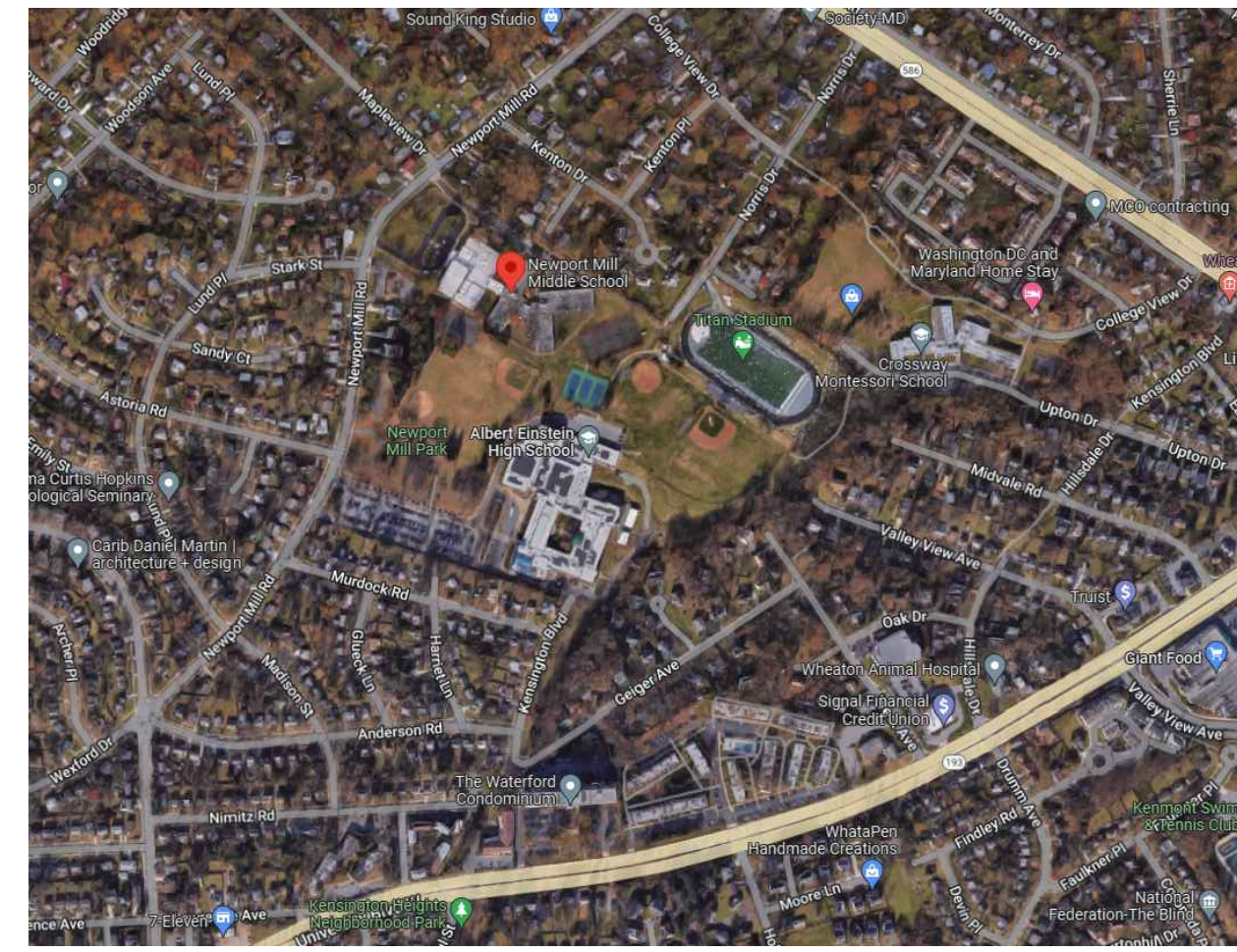

DRAWING INDEX

- T-1 TITLE SHEET
- MECHANICAL**
- M-1 DIAGRAMS, SYMBOLS AND ABBREVIATIONS
 - M-2 PART FIRST FLOOR PLAN - DEMOLITION
 - M-3 PART FIRST FLOOR PLAN - NEW WORK
- ELECTRICAL**
- E-0 SYMBOLS LIST, ABBREVIATIONS, DETAILS AND DIAGRAMS
 - E-1 REFERENCE DRAWING
 - E-2 PART FIRST FLOOR PLANS - DEMOLITION & NEW WORK
 - E-3 PART FIRST FLOOR PLANS - DEMOLITION & NEW WORK
 - E-4 PART FIRST & SECOND FLOOR PLANS - DEMOLITION & NEW WORK
 - E-5 PART FIRST FLOOR PLAN - AREA A - POWER
 - E-6 POWER RISER DIAGRAM AND SCHEDULES

PROFESSIONAL CERTIFICATION

These contract documents for Newport Mill Middle School were prepared under my supervision and to the best of my knowledge, information, and belief, they comply with the relevant building codes of the State of Maryland.

02/06/23 (Date)
 Maryland Professional Engineer Registration No. 24861

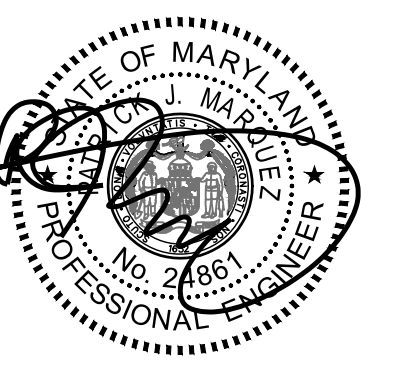

Professional Certification. I hereby certify that these documents were prepared or approved by me, and that I am a duly licensed professional engineer under the laws of the state of Maryland, License No. 24861, Expiration date 02-24-2024.

APPLICABLE CODES & STANDARDS

- 2018 IBC: INTERNATIONAL BUILDING CODE
- 2018 IMC: INTERNATIONAL MECHANICAL CODE
- 2018 IPC: INTERNATIONAL PLUMBING CODE WITH WSSC AMENDMENTS
- ASHRAE 90.1: ENERGY STANDARD FOR BUILDINGS EXCEPT LOW RISE RESIDENTIAL BUILDINGS.
- NEC 2017: NATIONAL ELECTRICAL CODE
- ASHRAE 2017-2020 HANDBOOKS.

James Posey Associates
 Engineering Your Vision

Mechanical & Electrical Consulting Engineers
 11155 Red Run Boulevard, Suite 310
 Baltimore, Maryland 21117
 tel 410-265-6100
 jamesposey.com

SCOPE OF WORK

- SCOPE OF WORK GENERALLY CONSISTS OF THE FOLLOWING OVER TWO PHASES. PHASE 1 SHALL CONSIST OF THE FOLLOWING:
- * PROVIDE CONDUITS AND RACEWAYS FOR NEW GENERATOR.
 - * PROVIDE CONDUITS AND RACEWAYS FOR NEW DEVICES AND CONNECTIONS TO EXISTING EQUIPMENT. FINAL CONNECTIONS TO NEW DEVICES AND EXISTING EQUIPMENT SHALL BE PERFORMED DURING THE SECOND SUMMER.
 - * PROVIDE NEW CONCRETE PAD FOR NEW GENERATOR.
 - * CONNECT LIGHTING FIXTURES IN TOILET ROOMS ON NORMAL CIRCUITS TO EXISTING EMERGENCY LIGHTING CIRCUITS, WHERE INDICATED ON DRAWINGS.
- PROJECT SCOPE SHALL INCLUDE THE WORK FOR PHASE 2:
- * PROVIDE NEW GENERATOR AND ASSOCIATED EQUIPMENT.
 - * CONNECT EXISTING BOILERS AND ASSOCIATED PUMPS TO THE NEW STANDBY PANELBOARD.
 - * CONNECT EXISTING KITCHEN REFRIGERATION EQUIPMENT TO NEW STANDBY PANELBOARD.
 - * CONNECT EXISTING INTERCOMMUNICATIONS/PUBLIC ADDRESS SYSTEM TO THE NEW STANDBY PANELBOARD.
 - * CONNECT EXISTING MAIN TELECOM ROOM RECEPTACLES TO THE NEW STANDBY PANELBOARD.
 - * CONNECT NORMAL LIGHTING FIXTURES IN THE MAIN MECHANICAL ROOM/BOILER ROOM AND MAIN ELECTRICAL ROOM TO THE NEW EMERGENCY PANELBOARD.
 - * CONNECT LIGHTING FIXTURES IN TOILET ROOMS ON NORMAL CIRCUITS TO THE NEW EMERGENCY PANELBOARD, WHERE INDICATED ON DRAWINGS.
- THE SCOPE OF WORK INDICATED ON THIS SHEET IS INTENDED AS A BRIEF SUMMARY FOR GENERAL INFORMATION PURPOSES ONLY, AND DOES NOT NECESSARILY INCLUDE ALL OF THE WORK REQUIRED. THE CONTRACTOR SHALL PROVIDE MATERIALS AND LABOR AS REQUIRED TO COMPLETE THE WORK AS INDICATED IN THE CONTRACT DOCUMENTS.

BOARD OF EDUCATION

DR. MONIFA B. MCKNIGHT	SUPERINTENDENT
GARY MOSEMAN	DIRECTOR I, DIVISION OF DESIGN & CONSTRUCTION
MS. BRENDA WOLFF	DISTRICT 5
KARLA SILVESTRE	PRESIDENT / AT-LARGE
GRACE RIVERA-OVEN	DISTRICT 1
MRS. SHEBRA L. EVANS	VICE PRESIDENT / DISTRICT 4
LYNNE HARRIS	AT-LARGE
JULIE YANG	DISTRICT 3
MRS. REBECCA SMONDROWSKI	DISTRICT 2
MR. ARVIN KIM	STUDENT MEMBER

CODE ANALYSIS

CODE ANALYSIS (FROM INTERNATIONAL BUILDING CODE/2018)		
	EXISTING BLDG	PROPOSED ALTERATION
IBC OCCUPANCY CLASSIFICATION	E	THE SCOPE OF THIS WORK IS TO REPLACE EXISTING GENERATOR AND REVISE NORMAL LIGHTING CIRCUITS IN TOILET ROOMS, BOILER ROOM AND ELEC ROOM TO EMERGENCY LIGHTING.
TYPE OF CONSTRUCTION	IIB	THERE IS NO INCREASE IN FLOOR AREA, NO SITE CHANGES, NO CHANGE IN CLASSIFICATION OR TYPE OF CONSTRUCTION.
NUMBER OF STORIES ABOVE GRADE	2	
HIGH RISE (Y/N)	N	
FIRE ALARM (Y/N)	Y	
FULLY SPRINKLERED (Y/N)	Y	
TOTAL BUILDING FLOOR AREA	109,011 SF	

GRAPHIC SCALES

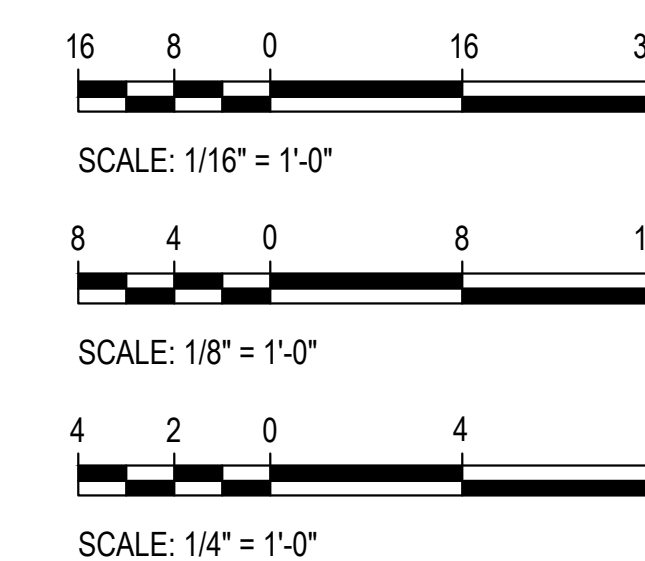

CAUTION: EXCEPT WHERE DIMENSIONS ARE INDICATED, GRAPHIC SCALE MUST BE USED.

Tag	Description	Date
	BID SET	02/06/23
PSC No		
Scale	AS NOTED	
Project No	7739-22	
Date	FEBRUARY 6, 2023	
Drawing Title	TITLE SHEET	
Sheet No:	T-1	

GENERATOR AND ELECTRICAL EQUIPMENT REPLACEMENT
NEWPORT MILL MIDDLE SCHOOL
 11311 NEWPORT MILL ROAD
 KENSINGTON, MD 20895
 MONTGOMERY COUNTY PUBLIC SCHOOLS

MECHANICAL SYMBOLS AND ABBREVIATIONS			
— G —	LOW PRESSURE GAS PIPE	Ø	INDICATES DIAMETER
— G (2 PSI) —	MEDIUM PRESSURE GAS PIPE	A/D	ACCESS DOOR
⊥	PIPE CAP OR PLUG	AAV	AUTOMATIC AIR VENT
— — —	UNION	ABV	ABOVE
⊘	SHUT-OFF VALVE	AFF	ABOVE FINISHED FLOOR
⊘	SOLENOID VALVE	BLDG	BUILDING
⊘	PRESSURE REDUCING / REGULATING VALVE	BLW	BELOW
(M)	METER	BTUH	BRITISH THERMAL UNITS PER HOUR
⊕	GAUGE COCK / TEST PORT	CFH	CUBIC FEET PER HOUR
⊘	CONCENTRIC REDUCER	CFM	CUBIC FEET PER MINUTE
⊘	ECCENTRIC REDUCER	CLG	CEILING
→	FLOW DIRECTION ARROW	CONC	CONCRETE
⊥	STRAINER	CW	DOMESTIC COLD WATER PIPE
●	POINT OF CONNECTION, NEW TO EXISTING	DIA	DIAMETER
●	DEMOLITION WORK TERMINATION POINT	EA	EXHAUST AIR
①	SYMBOL FOR SPECIFIC NOTE, NOTE APPLIES TO DRAWING ON WHICH IT OCCURS.	ETR	EXISTING TO REMAIN
③	DETAIL OR DIAGRAM NO. 3 SHOWN ON DRAWING M1	EX	EXISTING
		EXH	EXHAUST
		FL	FLOOR
		FT	FEET
		G	GAS PIPE
		GALV	GALVANIZED
		IN	INCH, INCHES
		MAX	MAXIMUM
		MBH	THOUSAND BTU'S PER HOUR
		MPCS	MONTGOMERY COUNTY PUBLIC SCHOOLS
		MECH	MECHANICAL
		MFR	MANUFACTURER
		MIN	MINIMUM
		NC	NORMALLY CLOSED
		NIC	NOT IN CONTRACT
		NO	NORMALLY OPEN
		OA	OUTDOOR AIR
		PSI	POUNDS PER SQUARE INCH
		RX	REMOVE EXISTING
		TYP	TYPICAL
		UN	UNLESS OTHERWISE NOTED

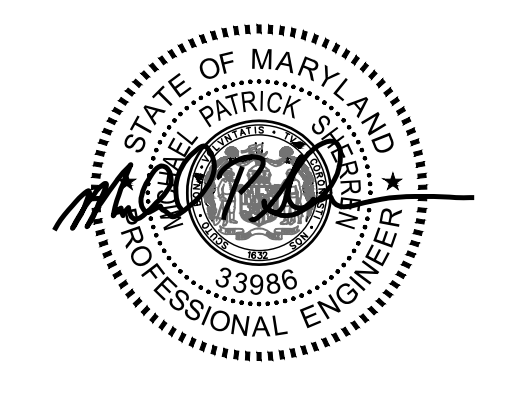
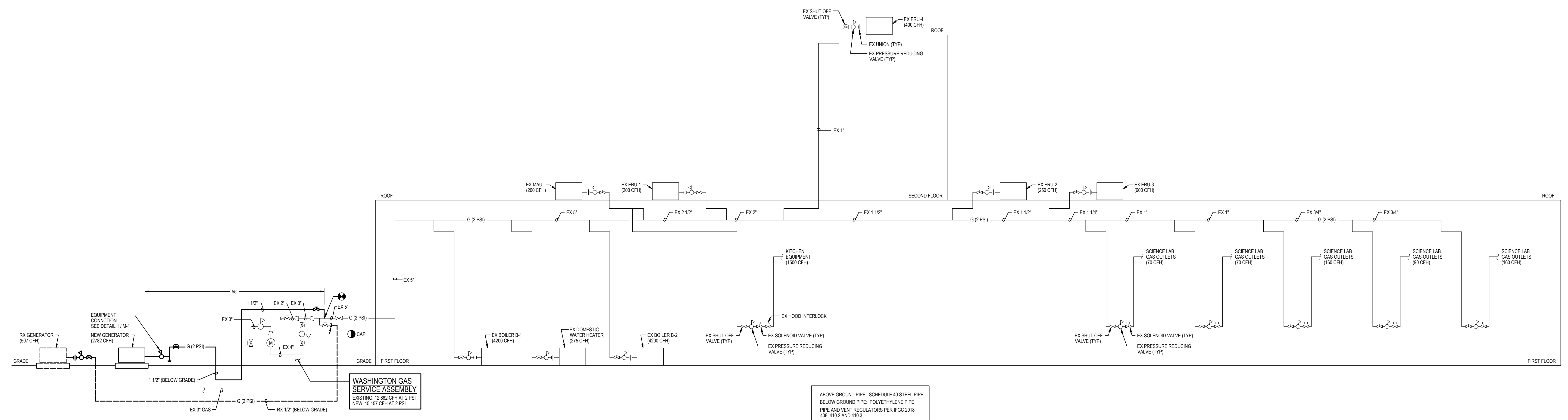
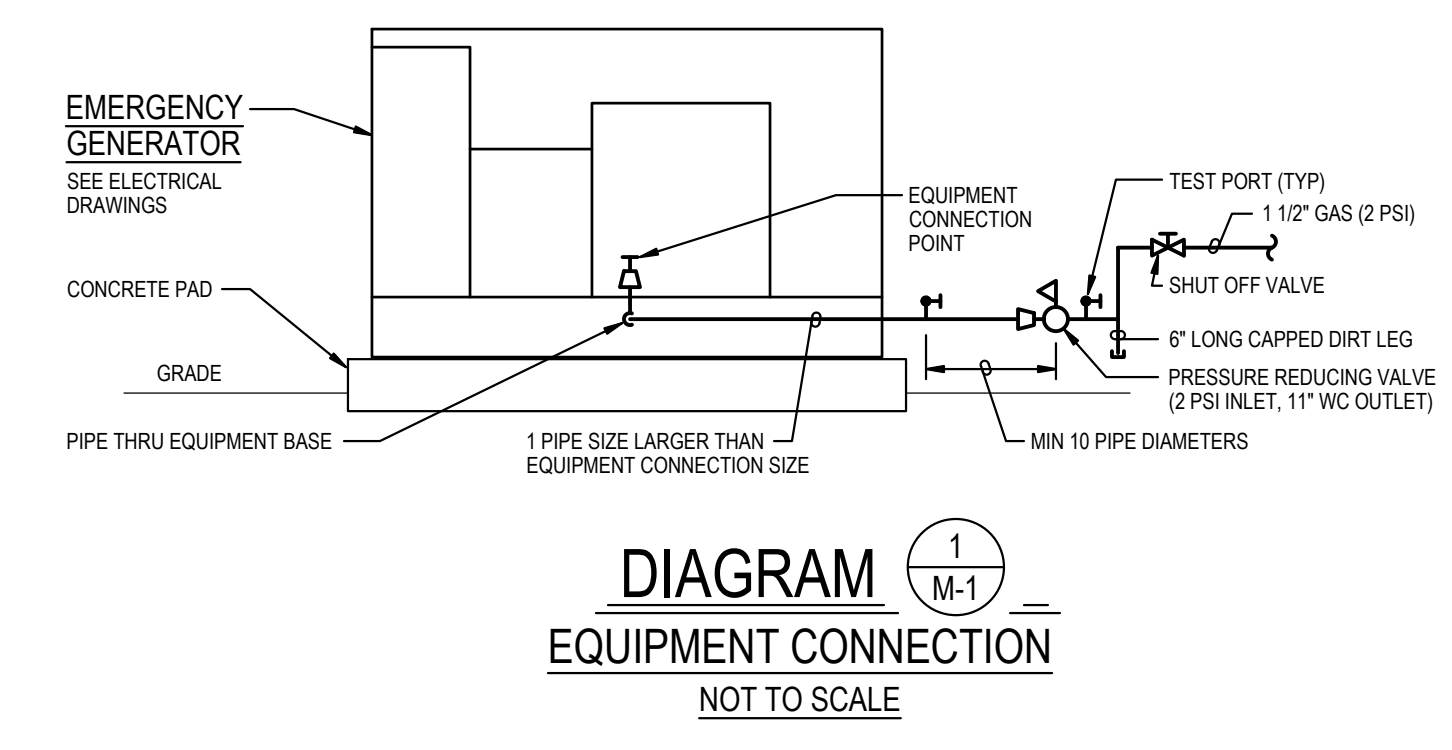

Professional Certification. I hereby certify that these documents were prepared or approved by me, and that I am a duly licensed professional engineer under the laws of the state of Maryland, License No. 33986, Expiration date 01-16-2025.

James Posey Associates
Engineering Your Vision

Mechanical & Electrical Consulting Engineers
 11155 Red Run Boulevard, Suite 310
 Baltimore, Maryland 21117
 tel 410-265-6100
 jamesposey.com

Tag	Description	Date
	BID SET	02/06/23
PSC No		
Scale	AS NOTED	
Project No	7739-22	
Date	FEBRUARY 6, 2023	

Drawing Title
DIAGRAMS, SYMBOLS AND ABBREVIATIONS

Sheet No:
M-1

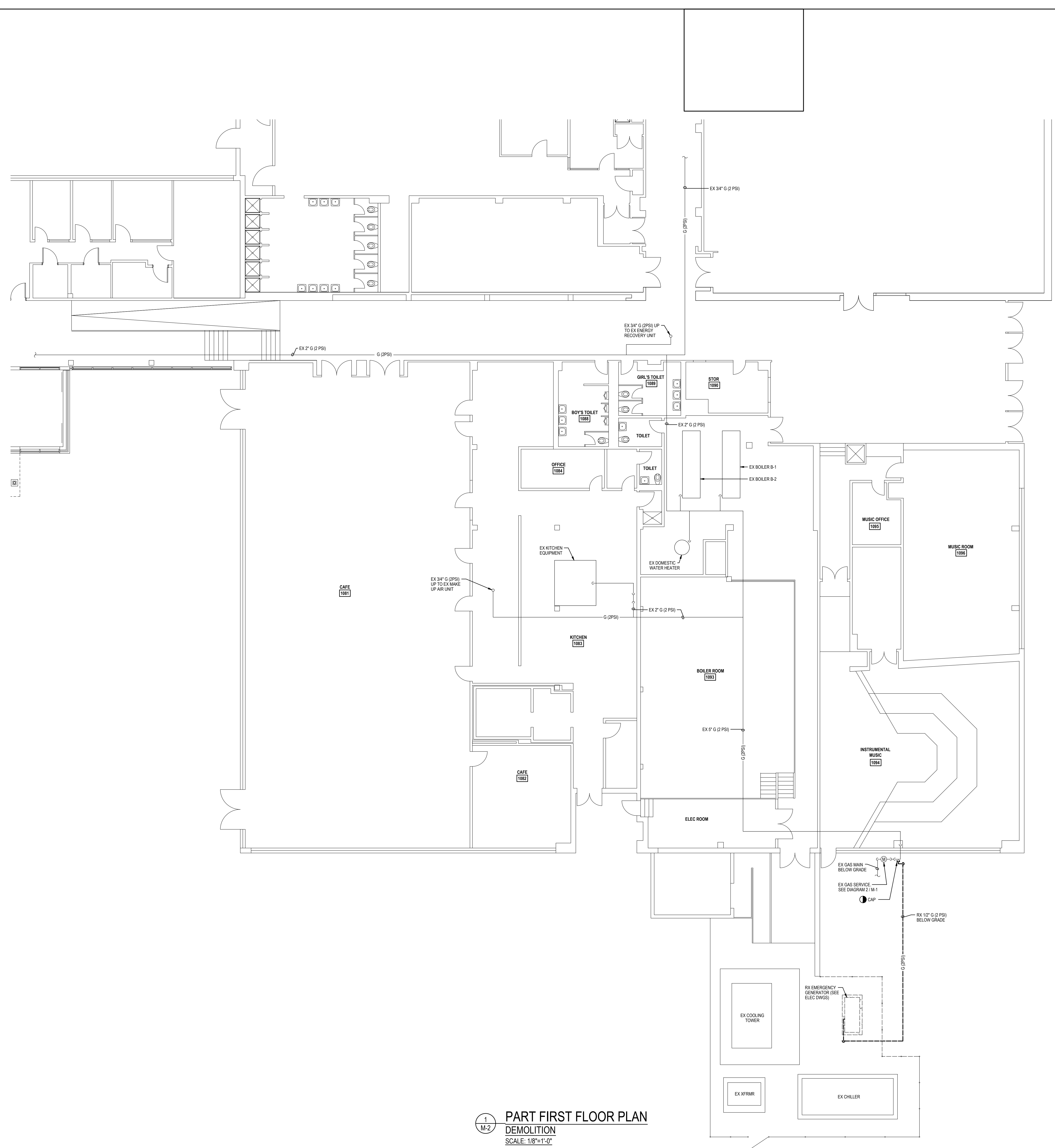

- GENERAL NOTES:**
- A. INFORMATION SHOWN ON THIS DRAWING PERTAINING TO EXISTING CONDITIONS HAS BEEN OBTAINED FROM AVAILABLE BUILDING DRAWINGS OR GENERAL FIELD OBSERVATIONS AND MAY NOT INDICATE EXISTING CONDITIONS IN DETAIL OR DIMENSION. DETERMINE EXISTING CONDITIONS PRIOR TO FABRICATION OR PERFORMANCE OF ANY WORK. SHOULD CONDITIONS BE DISCOVERED THAT PREVENT EXECUTION OF THE WORK AS INDICATED, IMMEDIATELY NOTIFY THE ENGINEER IN WRITING AND AWAIT DIRECTION BEFORE PROCEEDING WITH THE WORK.
 - B. DEMOLITION SHALL INCLUDE REMOVAL AND OFF-SITE DISPOSAL OF MATERIALS. DO NOT ABANDON IN PLACE ANY MECHANICAL AND RELATED ELECTRICAL COMPONENTS UNLESS OTHERWISE NOTED ON DRAWINGS.
 - C. UNLESS OTHERWISE NOTED, MECHANICAL/PLUMBING ITEMS SHOWN HEAVY DASHED (---) SHALL BE REMOVED AND MECHANICAL/PLUMBING ITEMS SHOWN LIGHT SOLID (—) SHALL REMAIN.
 - D. NEW GENERATOR AND GAS PIPING TO BE INSTALLED BEFORE EXISTING IS REMOVED. REFER TO ELECTRICAL DRAWINGS FOR ADDITIONAL PHASING INFORMATION.

1
M-2
PART FIRST FLOOR PLAN
DEMOLITION
SCALE: 1/8" = 1'-0"

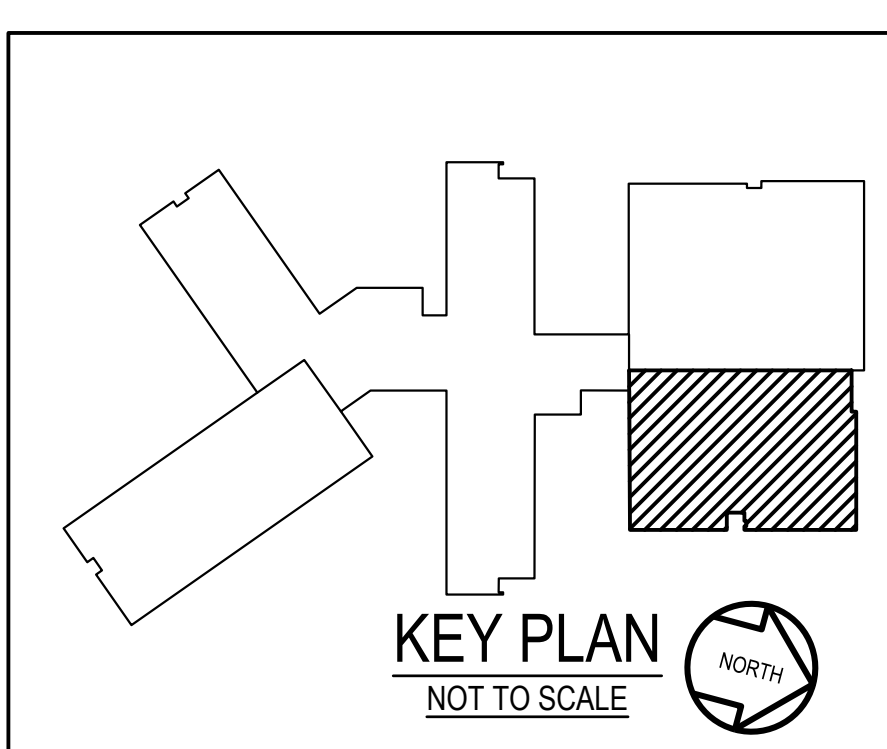
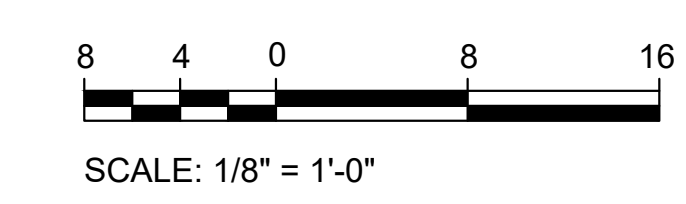

GENERATOR AND ELECTRICAL EQUIPMENT REPLACEMENT
NEWPORT MILL MIDDLE SCHOOL
 11311 NEWPORT MILL ROAD
 KENSINGTON, MD 20895
 MONTGOMERY COUNTY PUBLIC SCHOOLS



Professional Certification. I hereby certify that these documents were prepared or approved by me, and that I am a duly licensed professional engineer under the laws of the state of Maryland, License No. 33986, Expiration date 01-16-2025.

James Posey Associates
Engineering Your Vision

Mechanical & Electrical Consulting Engineers
 11555 Red Run Boulevard, Suite 310
 Baltimore, Maryland 21117
 tel 410-265-6100
 jamesposey.com

Tag	Description	Date
	BID SET	02/06/23

PSC No	
Scale	AS NOTED
Project No	7739-22
Date	FEBRUARY 6, 2023

Drawing Title
PART FIRST FLOOR PLAN - DEMOLITION

Sheet No:
M-2

GENERAL NOTES:

- A. INFORMATION SHOWN ON THIS DRAWING PERTAINING TO EXISTING CONDITIONS HAS BEEN OBTAINED FROM AVAILABLE BUILDING DRAWINGS OR GENERAL FIELD OBSERVATIONS AND MAY NOT INDICATE EXISTING CONDITIONS IN DETAIL OR DIMENSION. DETERMINE EXISTING CONDITIONS PRIOR TO FABRICATION OR PERFORMANCE OF ANY WORK. SHOULD CONDITIONS BE DISCOVERED THAT PREVENT EXECUTION OF THE WORK AS INDICATED, IMMEDIATELY NOTIFY THE ENGINEER IN WRITING AND AWAIT DIRECTION BEFORE PROCEEDING WITH THE WORK.
- B. DO NOT LOCATE PIPING ABOVE ELECTRICAL PANELS OR EQUIPMENT.
- C. UNLESS OTHERWISE NOTED, MECHANICAL PLUMBING ITEMS SHOWN HEAVY () SHALL BE NEW AND MECHANICAL PLUMBING ITEMS SHOWN LIGHT () ARE EXISTING TO REMAIN.
- D. NEW GENERATOR AND GAS PIPING TO BE INSTALLED BEFORE EXISTING IS REMOVED. REFER TO ELECTRICAL DRAWINGS FOR ADDITIONAL PHASING INFORMATION.

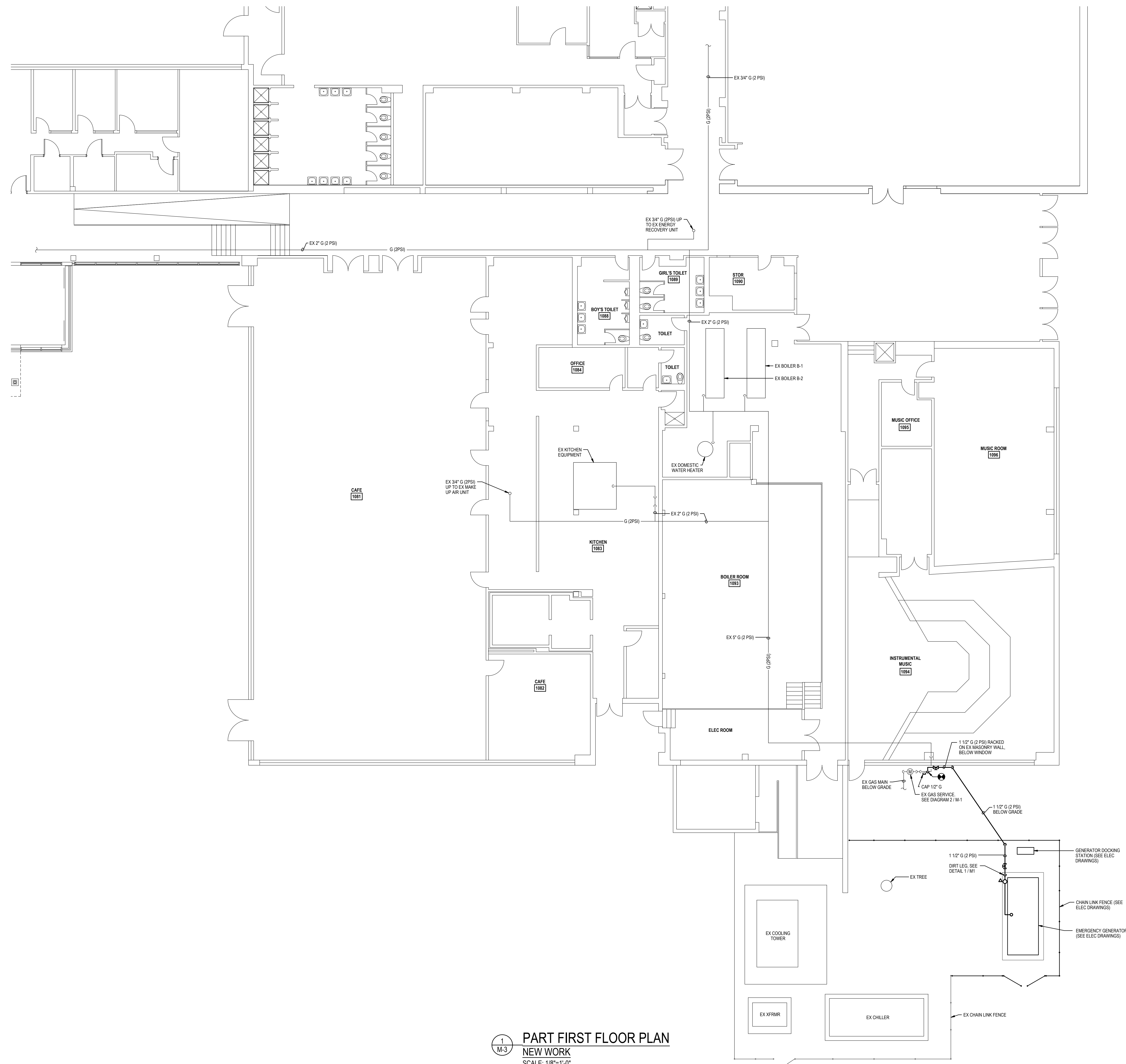

1
M-3
PART FIRST FLOOR PLAN
NEW WORK
SCALE: 1/8" = 1'-0"

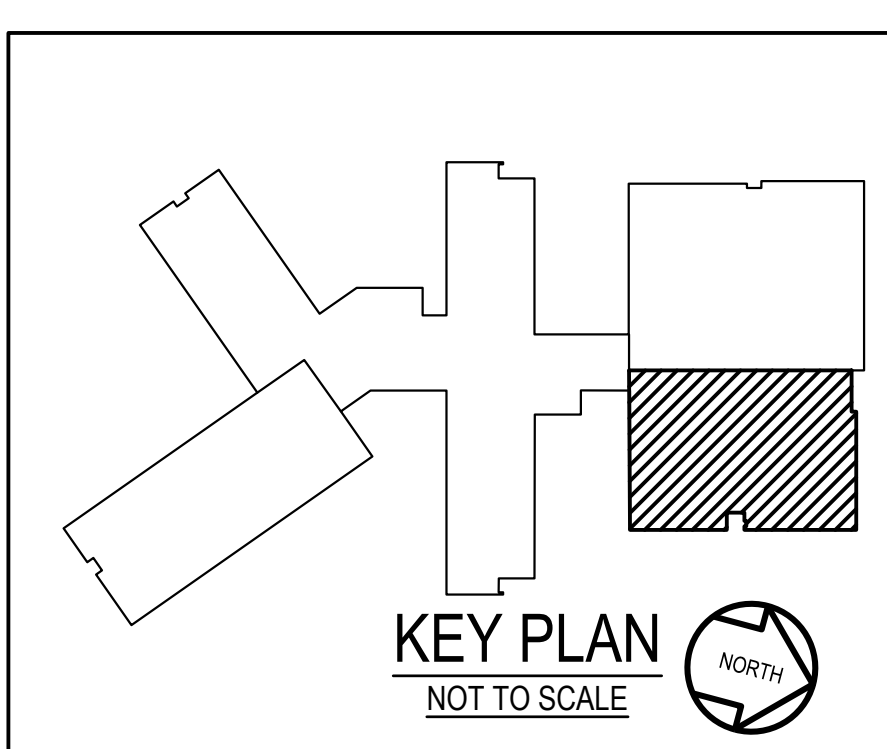
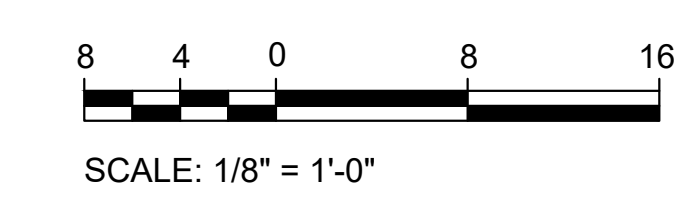

GENERATOR AND ELECTRICAL EQUIPMENT REPLACEMENT
NEWPORT MILL MIDDLE SCHOOL
 11311 NEWPORT MILL ROAD
 KENSINGTON, MD 20895
 MONTGOMERY COUNTY PUBLIC SCHOOLS



Professional Certification. I hereby certify that these documents were prepared or approved by me, and that I am a duly licensed professional engineer under the laws of the state of Maryland, License No. 33986, Expiration date 01-16-2025.



Mechanical & Electrical Consulting Engineers
 11555 Red Run Boulevard, Suite 310
 Baltimore, Maryland 21117
 tel 410-265-6100
 jamesposey.com

Tag	Description	Date
	BID SET	02/06/23

PSC No	
Scale	AS NOTED
Project No	7739-22
Date	FEBRUARY 6, 2023

Drawing Title
PART FIRST FLOOR PLAN - NEW WORK

Sheet No:
M-3

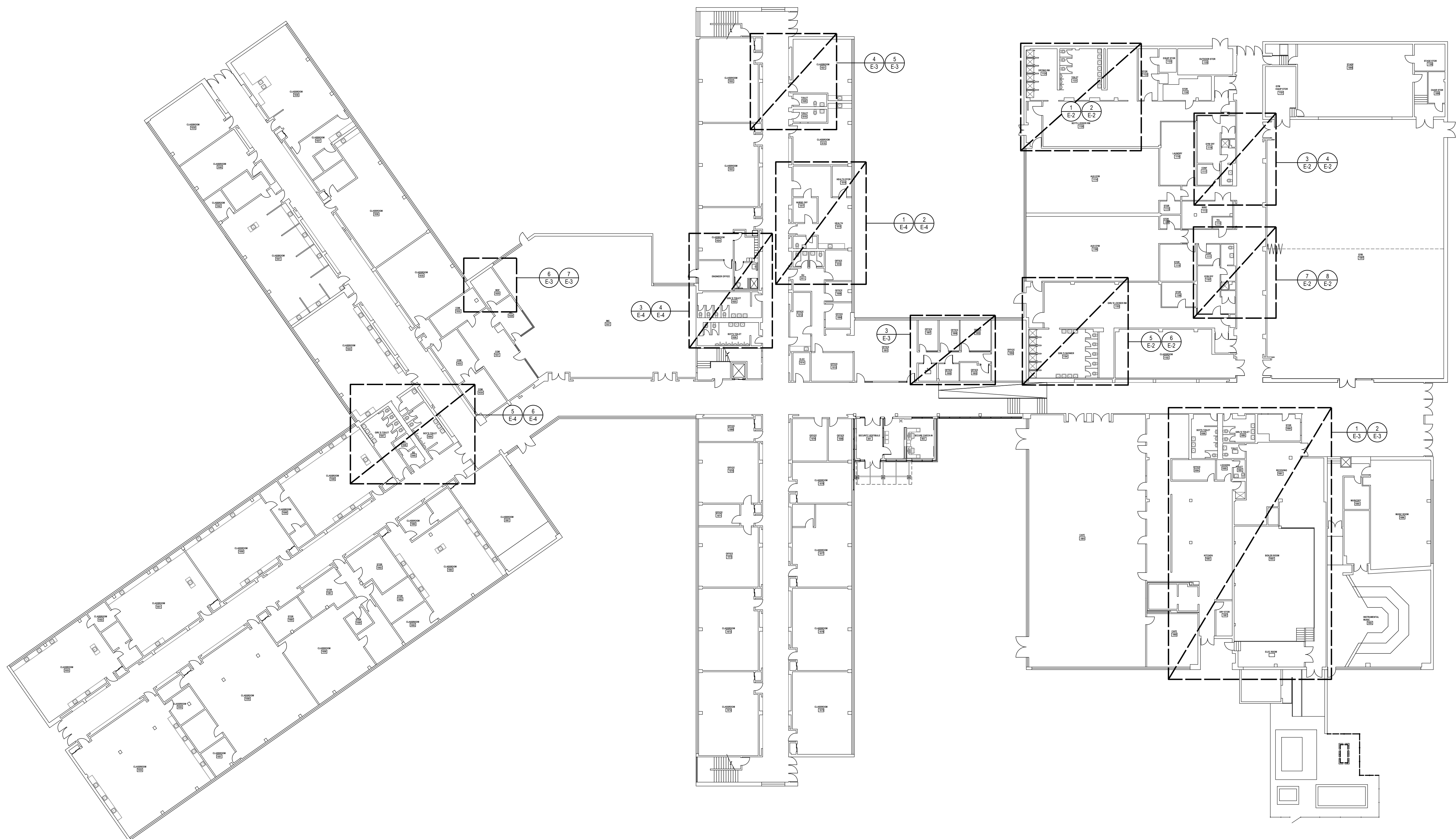

1
E-1
FIRST FLOOR PLAN
REFERENCE DRAWING
SCALE: 1" = 20'-0"

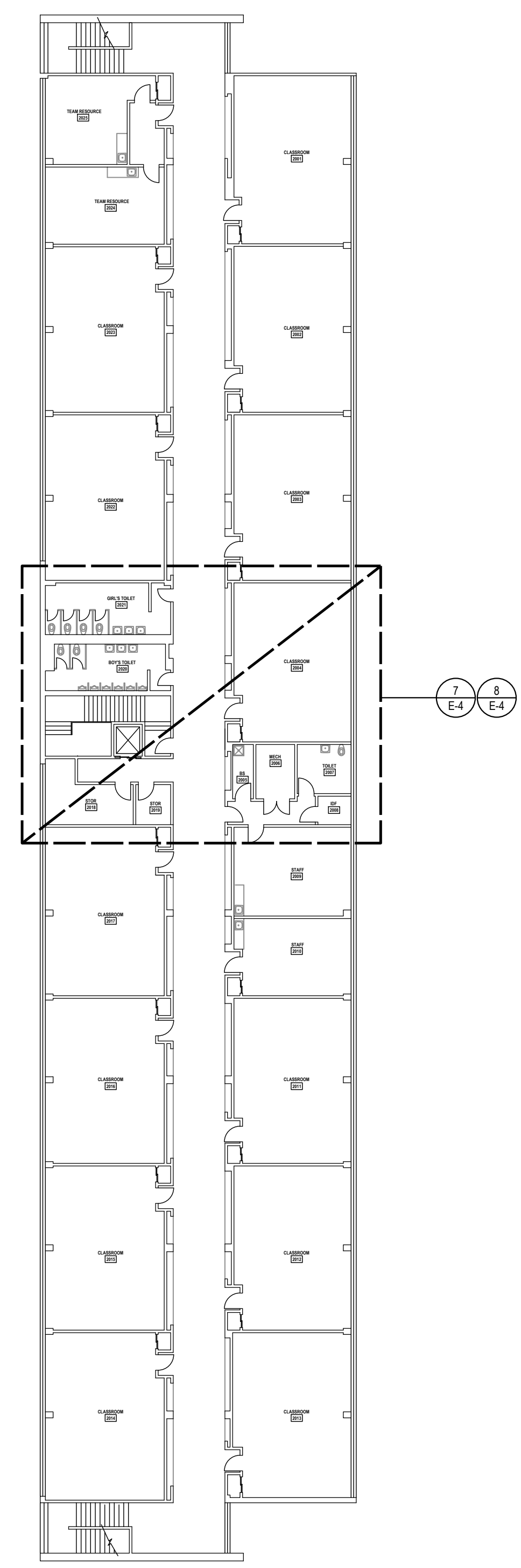

2
E-1
SECOND FLOOR PLAN
REFERENCE DRAWING
SCALE: 1" = 20'-0"

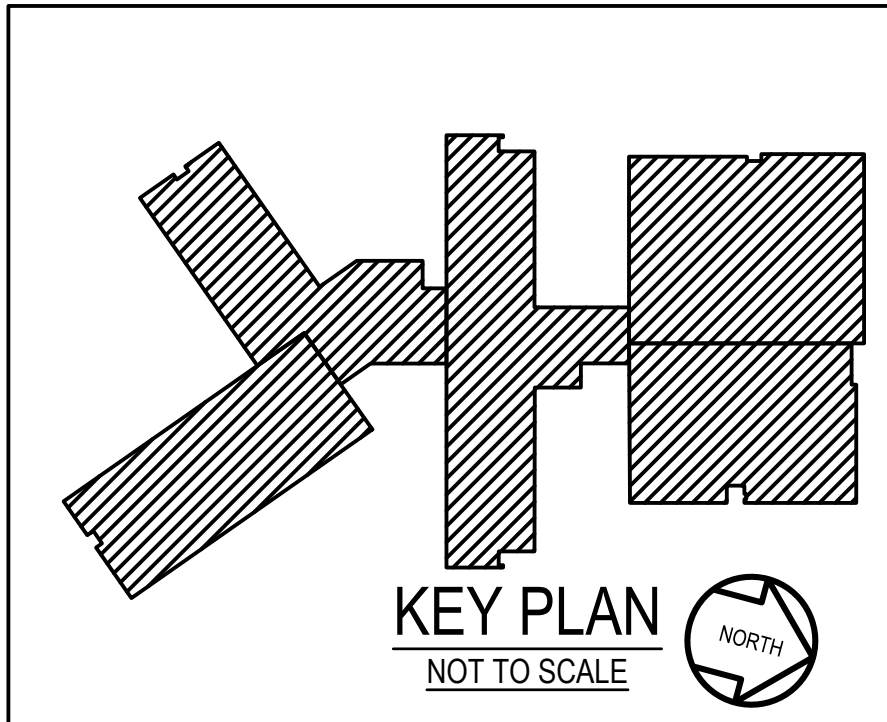
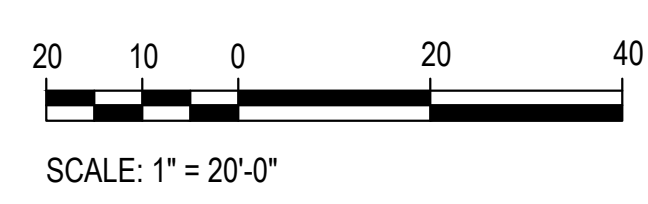

GENERATOR AND ELECTRICAL EQUIPMENT REPLACEMENT
NEWPORT MILL MIDDLE SCHOOL
 11311 NEWPORT MILL ROAD
 KENSINGTON, MD 20895
 MONTGOMERY COUNTY PUBLIC SCHOOLS

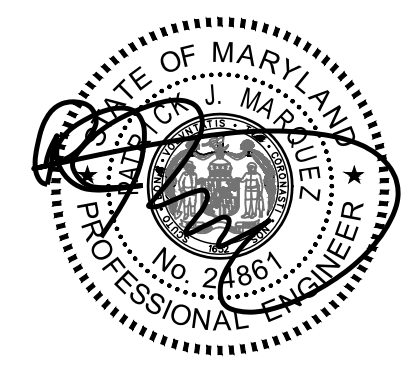

Professional Certification. I hereby certify that these documents were prepared or approved by me, and that I am a duly licensed professional engineer under the laws of the state of Maryland. License No. 24861, Expiration date 02-24-2024.

James Posey Associates
 Engineering Your Vision

Mechanical & Electrical
 Consulting Engineers
 11155 Red Run Boulevard, Suite 310
 Baltimore, Maryland 21117
 tel 410-265-6100
 jamesposey.com

Tag	Description	Date
	BID SET	02/06/23

PSC No	
Scale	AS NOTED
Project No	7739-22
Date	FEBRUARY 6, 2023

Drawing Title
REFERENCE DRAWING

Sheet No:
E-1

GENERATOR AND ELECTRICAL EQUIPMENT REPLACEMENT
NEWPORT MILL MIDDLE SCHOOL
 11311 NEWPORT MILL ROAD
 KENSINGTON, MD 20895
 MONTGOMERY COUNTY PUBLIC SCHOOLS

- GENERAL NOTES:**
- INFORMATION SHOWN ON THIS DRAWING PERTAINING TO EXISTING CONDITIONS HAS BEEN OBTAINED FROM AVAILABLE BUILDING DRAWINGS OR GENERAL FIELD OBSERVATIONS AND MAY NOT INDICATE EXISTING CONDITIONS IN DETAIL OR DIMENSION. DETERMINE EXISTING CONDITIONS PRIOR TO FABRICATION OR PERFORMANCE OF ANY WORK. SHOULD CONDITIONS BE DISCOVERED THAT PREVENT EXECUTION OF THE WORK AS INDICATED, IMMEDIATELY NOTIFY THE ENGINEER IN WRITING AND AWAIT DIRECTION BEFORE PROCEEDING WITH THE WORK.
 - THE EXISTING FACILITY SHALL REMAIN IN OPERATION DURING RENOVATION. INTERRUPTION TO THE EXISTING BUILDING ELECTRIC SERVICE SHALL BE COORDINATED WITH THE OWNER TO MINIMIZE DISRUPTION. INTERRUPTION OF UTILITIES SHALL NOT OCCUR DURING SCHOOL WORKING HOURS.
 - REMOVE AND REINSTALL EXISTING CEILING TILES WITHIN CONSTRUCTION AREAS AS REQUIRED.
 - CONSTRUCTION SHALL BE PERFORMED IN PHASES. AVOID INTERRUPTION TO ANY SERVICES. GENERATOR POWER DISTRIBUTION SYSTEM SHALL BE OPERATIONAL AT ALL TIMES WHEN SCHOOL IS IN SESSION.
 - UNLESS OTHERWISE NOTED, ELECTRICAL ITEMS SHOWN HEAVY DASHED (---) SHALL BE REMOVED AND ELECTRICAL ITEMS SHOWN LIGHT SOLID (—) SHALL REMAIN.
 - DEMOLITION SHALL INCLUDE REMOVAL AND OFF-SITE DISPOSAL OF MATERIALS. DO NOT ABANDON IN PLACE ANY ELECTRICAL COMPONENTS UNLESS OTHERWISE NOTED ON DRAWINGS.
 - WHERE EQUIPMENT IS NOTED "DISCONNECT" OR "REMOVE", REMOVE ASSOCIATED WIRE AND CONDUIT BACK TO SOURCE, UNLESS OTHERWISE NOTED.
 - REMOVE EXISTING EQUIPMENT AND DEVICES INDICATED, INCLUDING ASSOCIATED WIRE AND CONDUIT BACK TO SOURCE UNLESS OTHERWISE NOTED.
 - EXISTING CIRCUITS INTERRUPTED BY DEMOLITION, BUT ARE TO REMAIN, SHALL BE MADE CONTINUOUS.
 - WHERE DEVICES ARE TO BE REMOVED AND REINSTALLED, PROVIDE WIRE AND CONDUIT TO NEW LOCATION AS REQUIRED.
 - IN BLOCK OR CONCRETE WALLS TO REMAIN, PROVIDE STAINLESS STEEL BLANK COVER PLATES FOR DEVICES REMOVED.

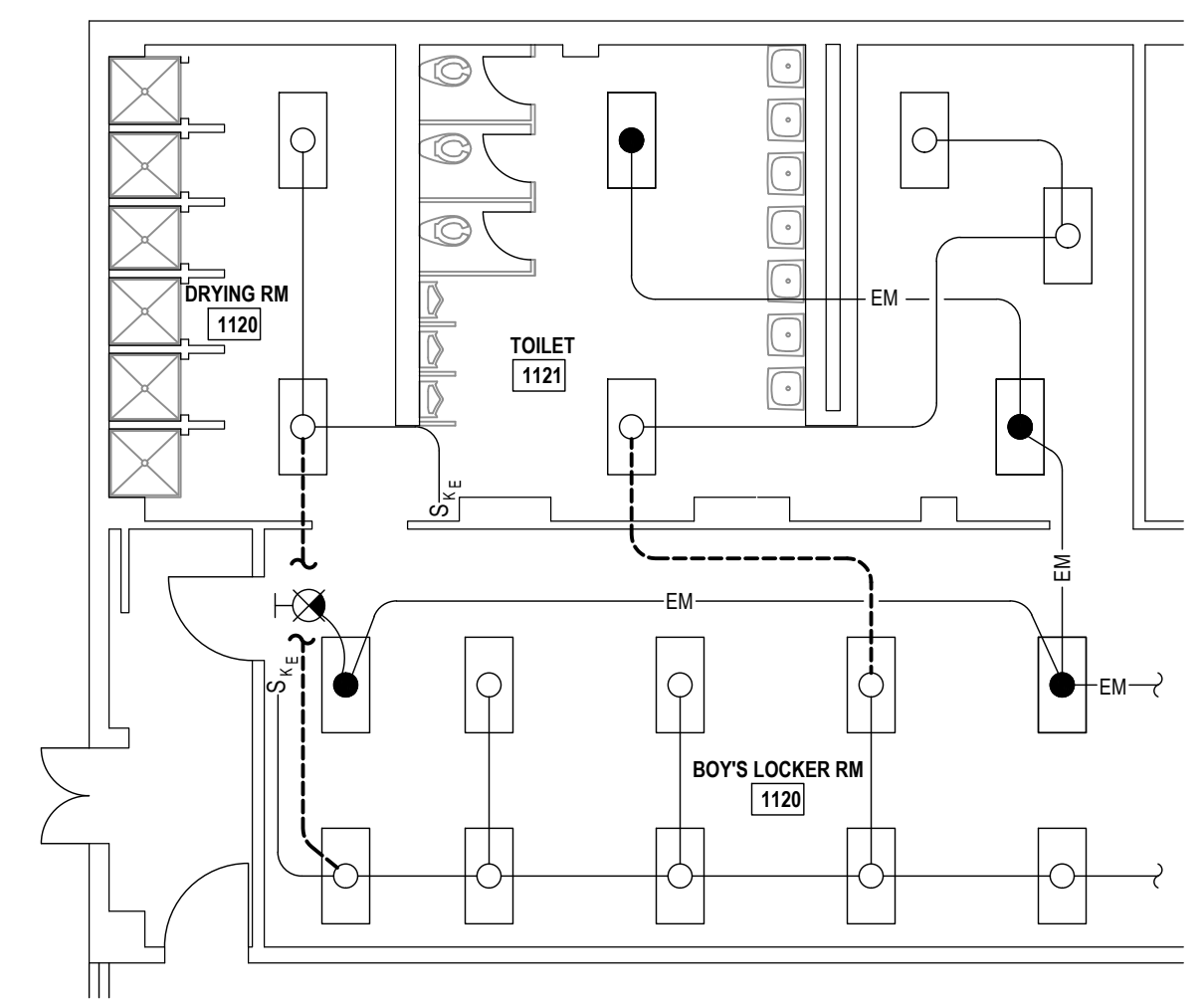

1
E-2
PART FIRST FLOOR PLAN - AREA A
BOY'S LOCKER ROOM - DEMOLITION
SCALE: 1/8" = 1'-0"

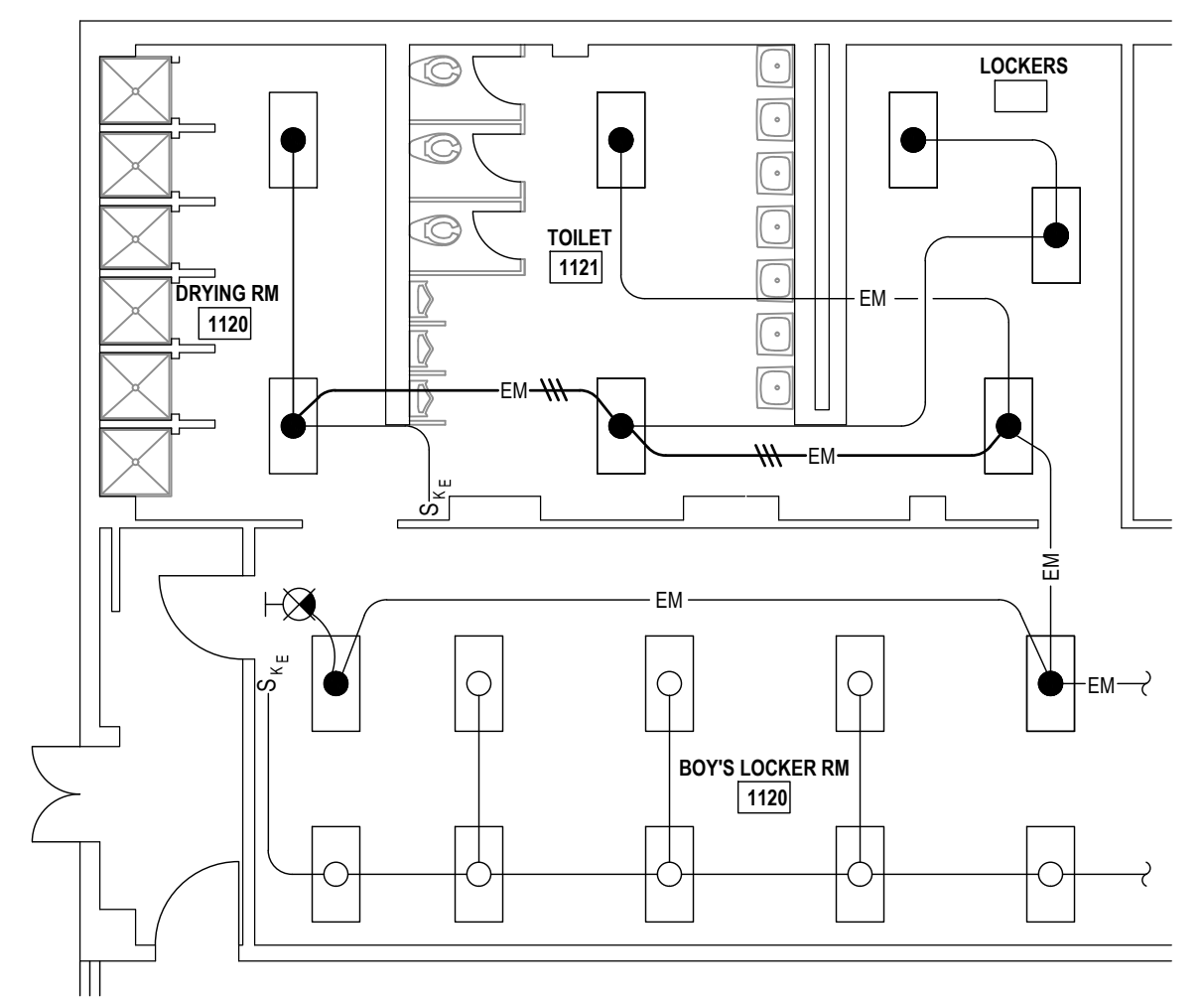

2
E-2
PART FIRST FLOOR PLAN - AREA A
BOY'S LOCKER ROOM - NEW WORK
SCALE: 1/8" = 1'-0"

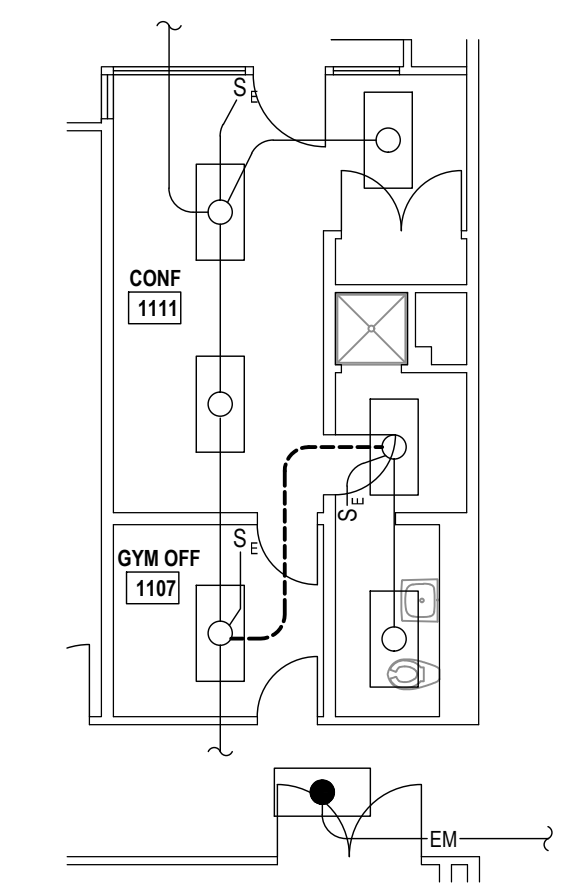

3
E-2
PART FIRST FLOOR PLAN - AREA A
GYM OFFICE 1118 - DEMOLITION
SCALE: 1/8" = 1'-0"

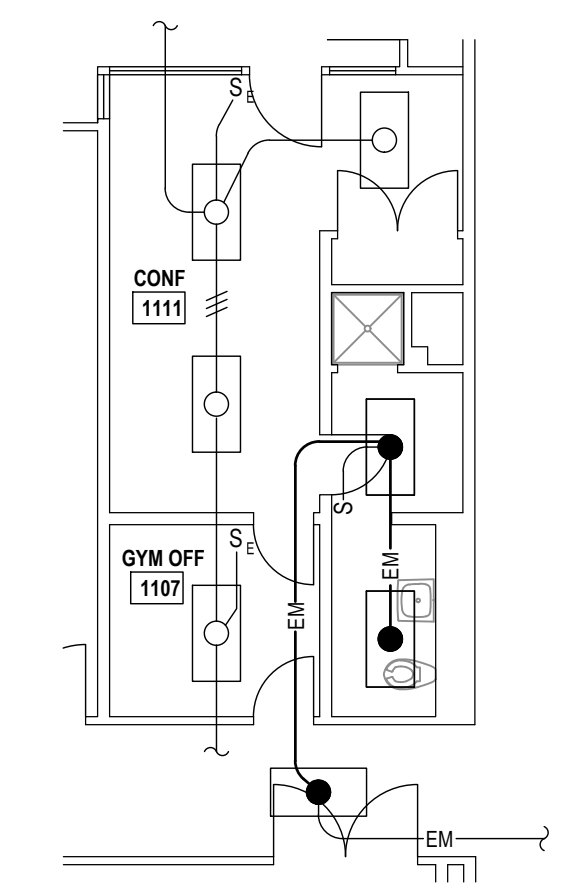

4
E-2
PART FIRST FLOOR PLAN - AREA A
GYM OFFICE 1118 - NEW WORK
SCALE: 1/8" = 1'-0"

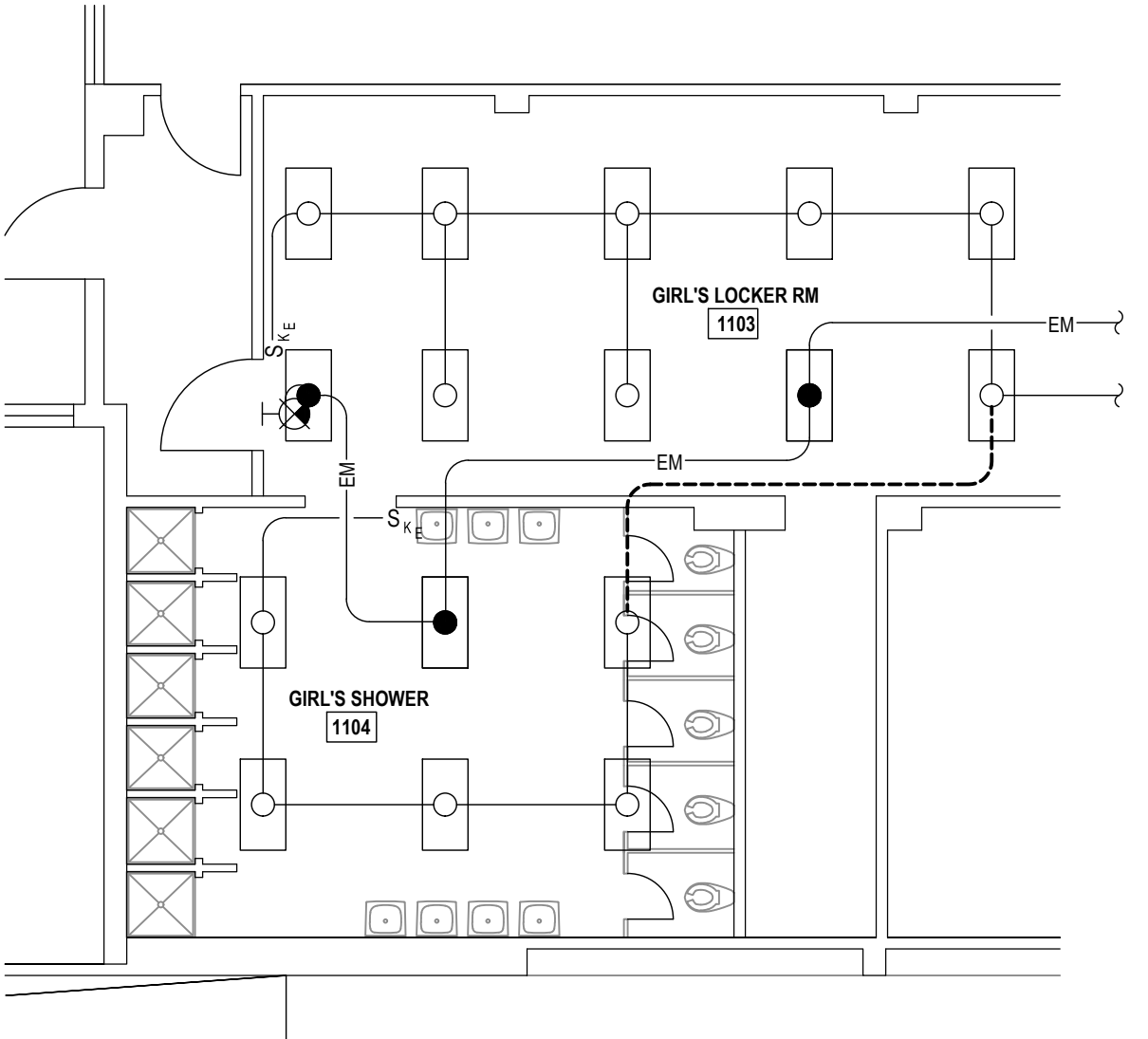

5
E-2
PART FIRST FLOOR PLAN - AREA A
GIRL'S LOCKER ROOM - DEMOLITION
SCALE: 1/8" = 1'-0"

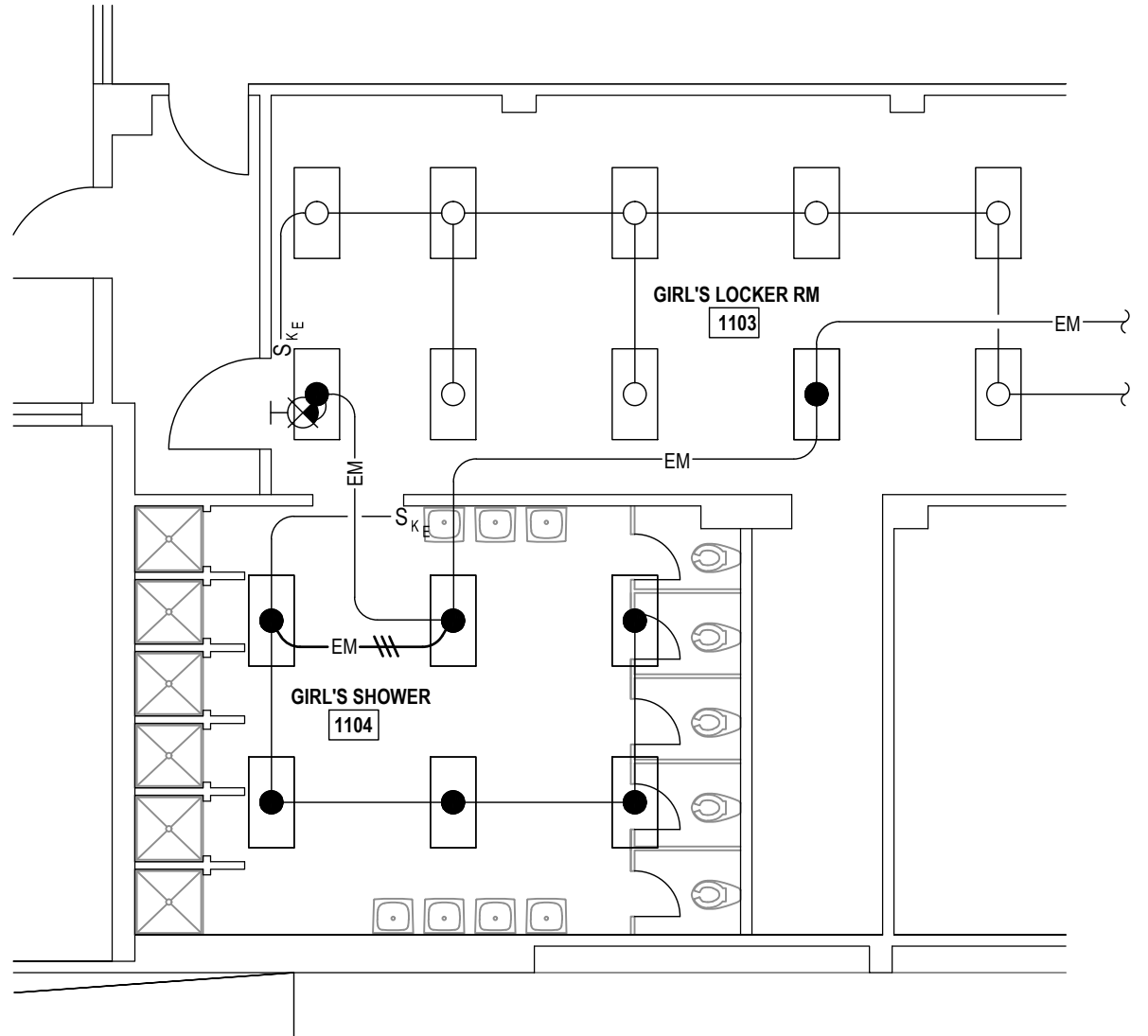

6
E-2
PART FIRST FLOOR PLAN - AREA A
GIRL'S LOCKER ROOM - NEW WORK
SCALE: 1/8" = 1'-0"

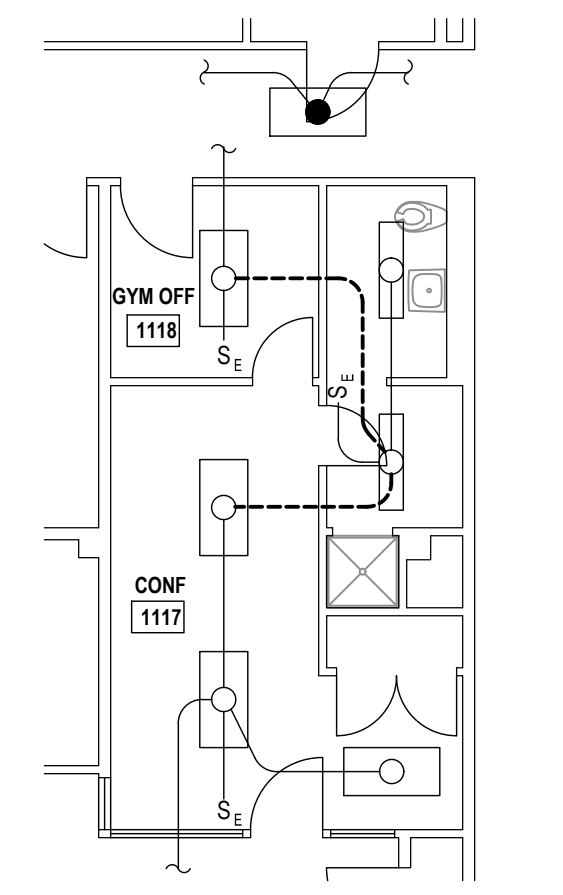

7
E-2
PART FIRST FLOOR PLAN - AREA A
GYM OFFICE 1107 - DEMOLITION
SCALE: 1/8" = 1'-0"

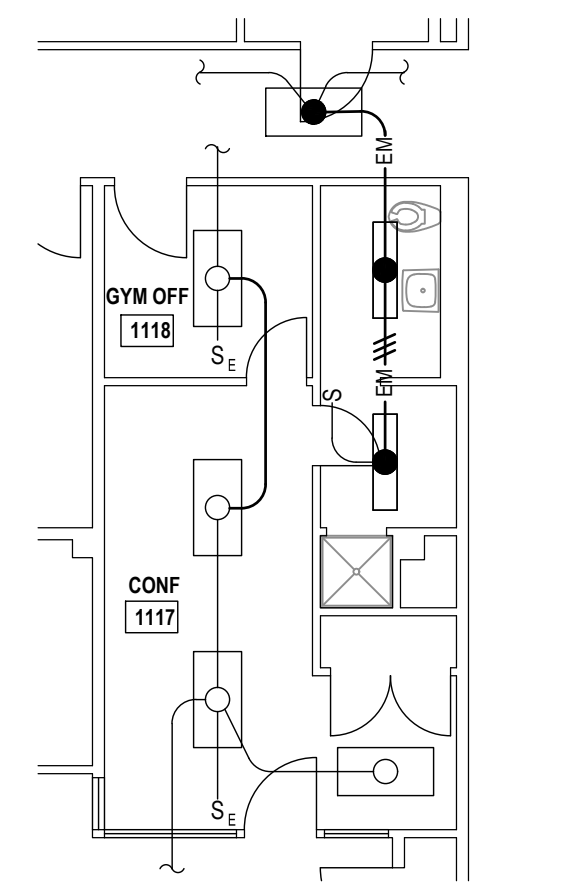

8
E-2
PART FIRST FLOOR PLAN - AREA A
GYM OFFICE 1107 - NEW WORK
SCALE: 1/8" = 1'-0"

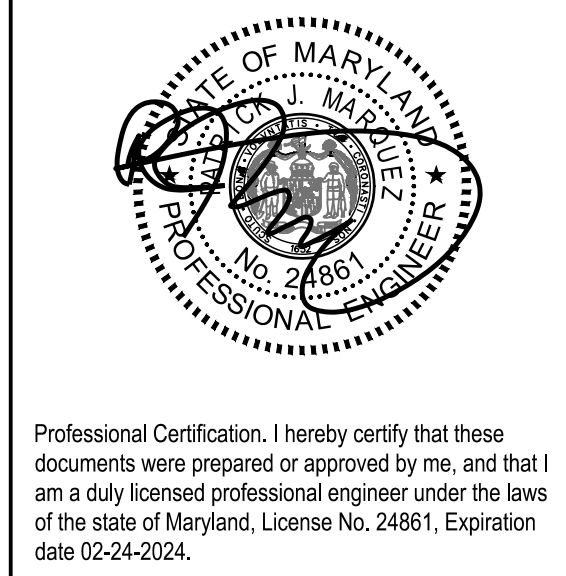

Professional Certification. I hereby certify that these documents were prepared or approved by me, and that I am a duly licensed professional engineer under the laws of the state of Maryland, License No. 24861, Expiration date 02-24-2024.

James Posey Associates
 Engineering Your Vision
 Mechanical & Electrical
 Consulting Engineers
 11155 Red Run Boulevard, Suite 310
 Baltimore, Maryland 21117
 tel 410-265-6100
 jamesposey.com

Tag	Description	Date
	BID SET	02/06/23

PSC No	
Scale	AS NOTED
Project No	7739-22
Date	FEBRUARY 6, 2023
Drawing Title	PART FIRST FLOOR PLANS - DEMOLITION & NEW WORK
Sheet No:	E-2

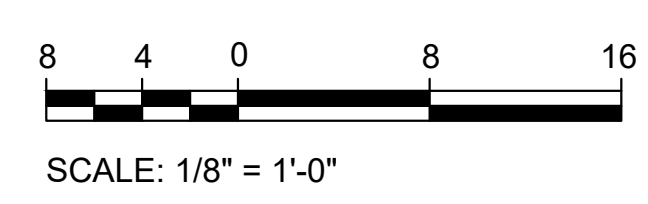
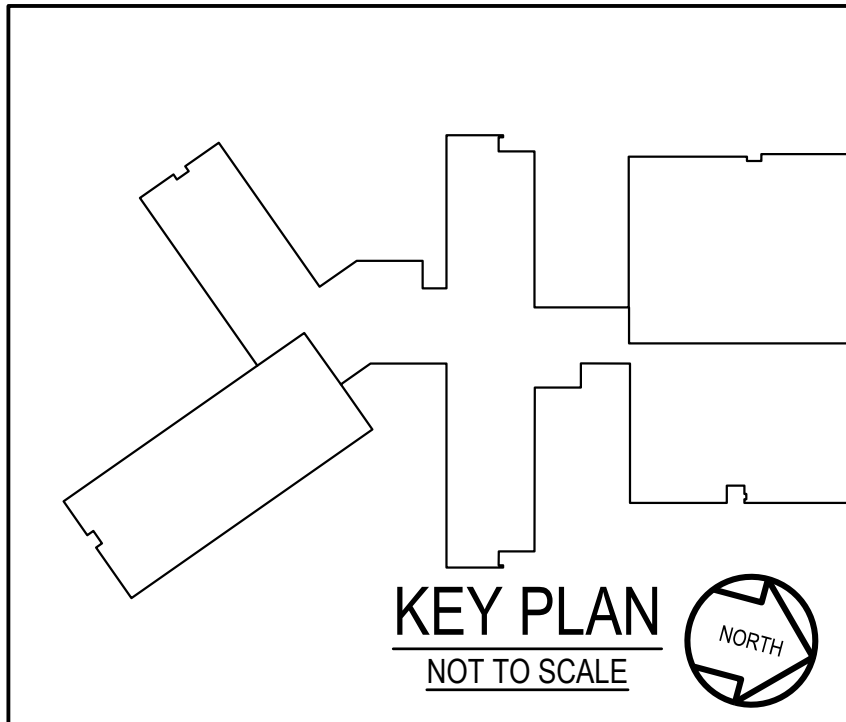

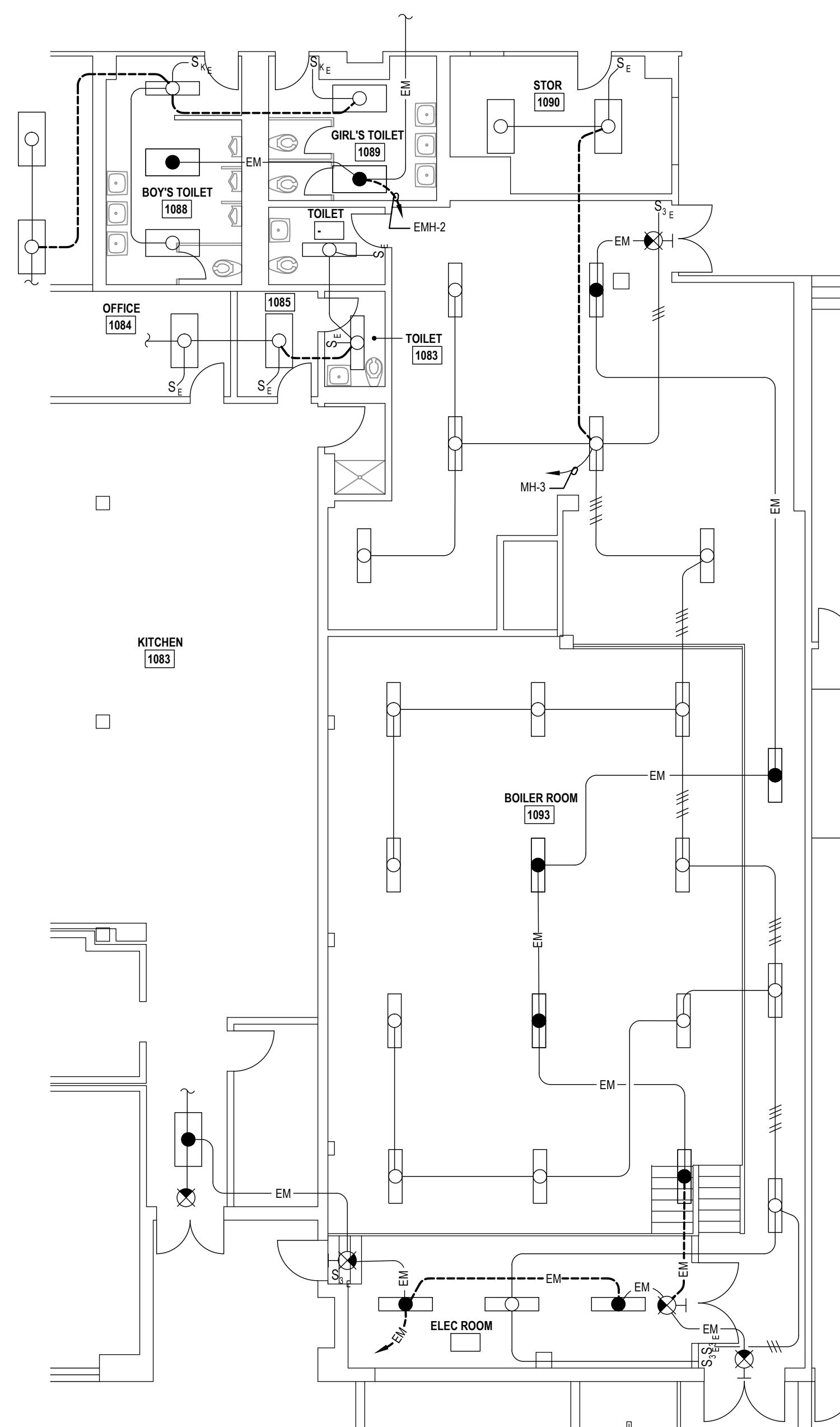

1
E-3
PART FIRST FLOOR PLAN - AREA A
BOILER ROOM - DEMOLITION
SCALE: 1/8" = 1'-0"

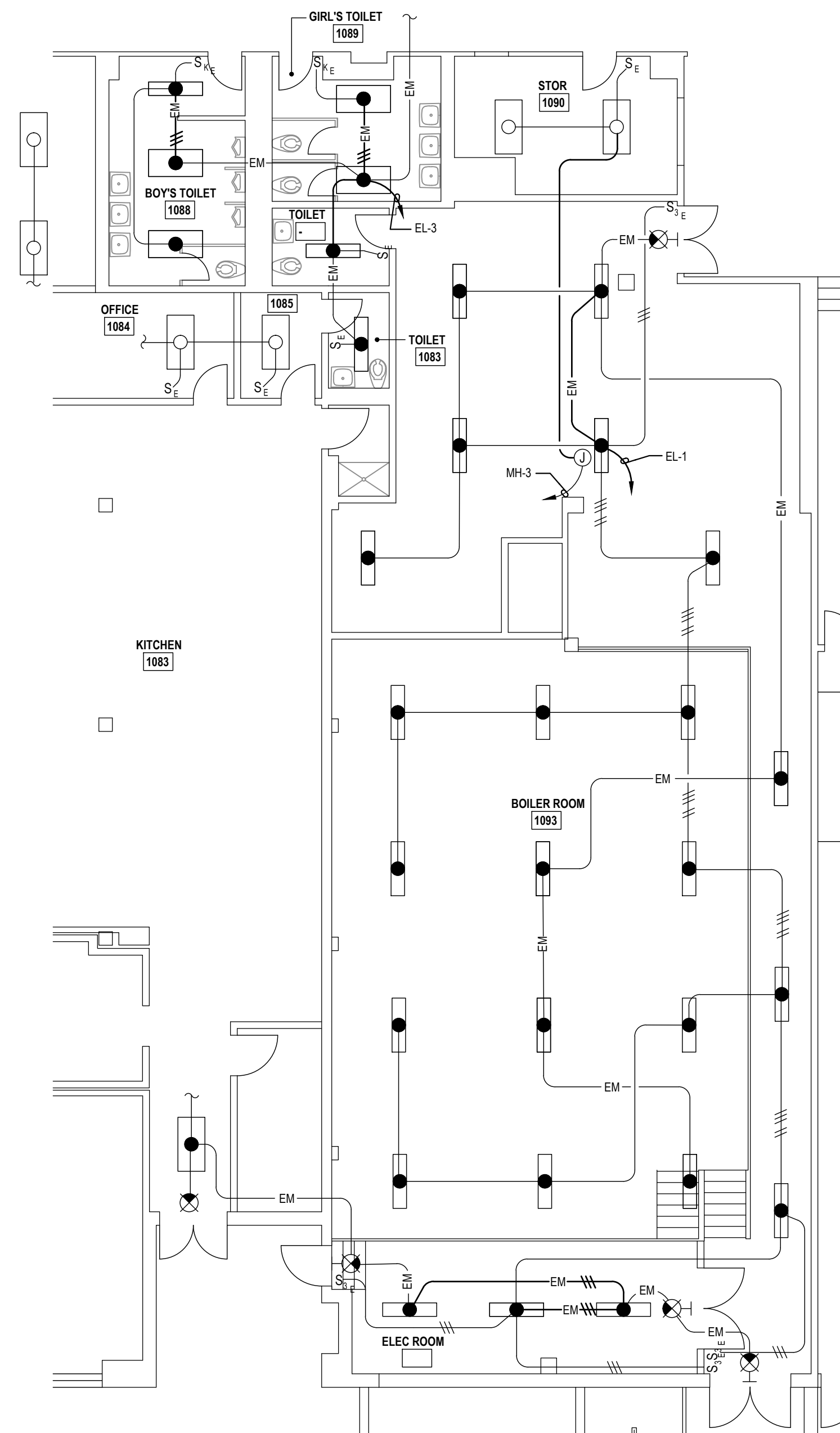

2
E-3
PART FIRST FLOOR PLAN - AREA A
BOILER ROOM - NEW WORK
SCALE: 1/8" = 1'-0"

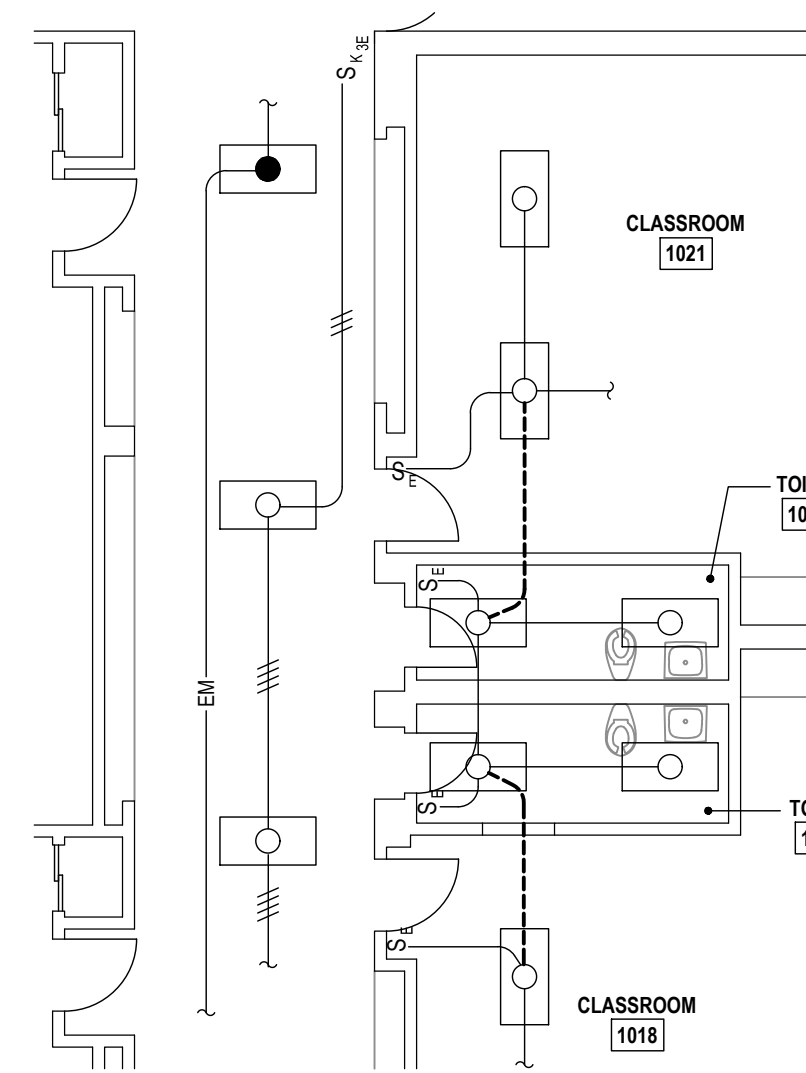

4
E-3
PART FIRST FLOOR PLAN - AREA B
TOILET ROOMS 1019 & 1020 ROOM - DEMOLITION
SCALE: 1/8" = 1'-0"

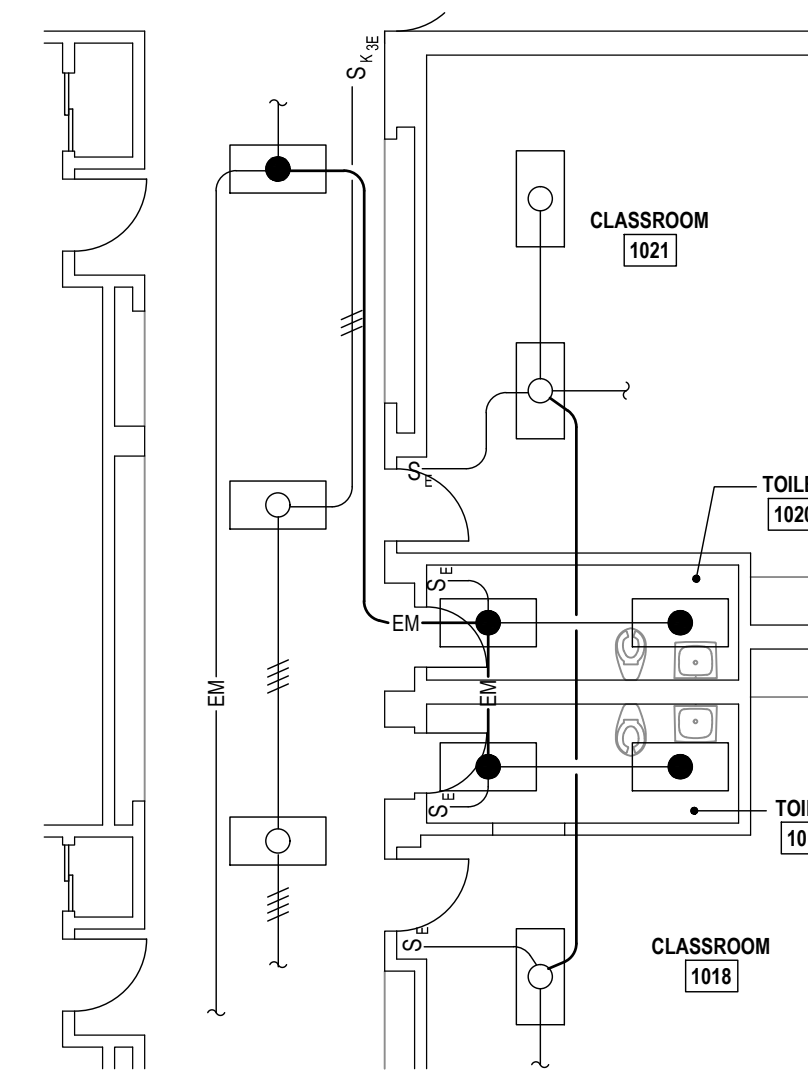

5
E-3
PART FIRST FLOOR PLAN - AREA B
TOILET ROOMS 1019 & 1020 ROOM - NEW WORK
SCALE: 1/8" = 1'-0"

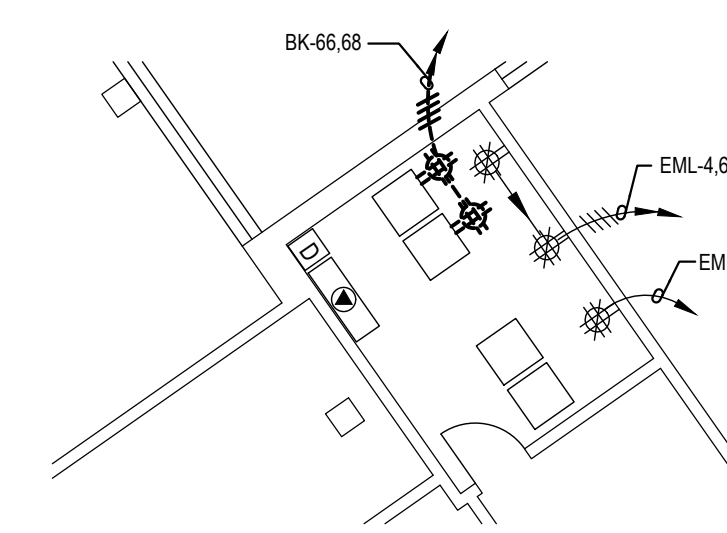

6
E-3
PART FIRST FLOOR PLAN - AREA C
MDF
SCALE: 1/8" = 1'-0"

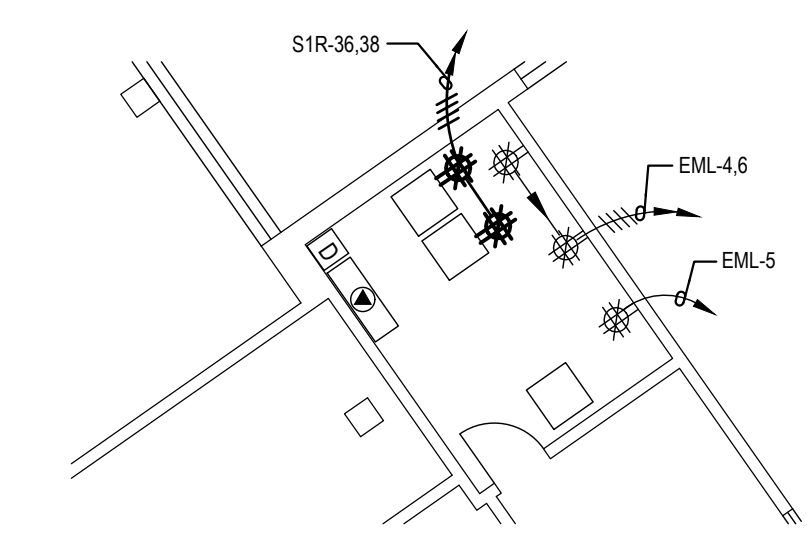

7
E-3
PART FIRST FLOOR PLAN - AREA C
MDF
SCALE: 1/8" = 1'-0"

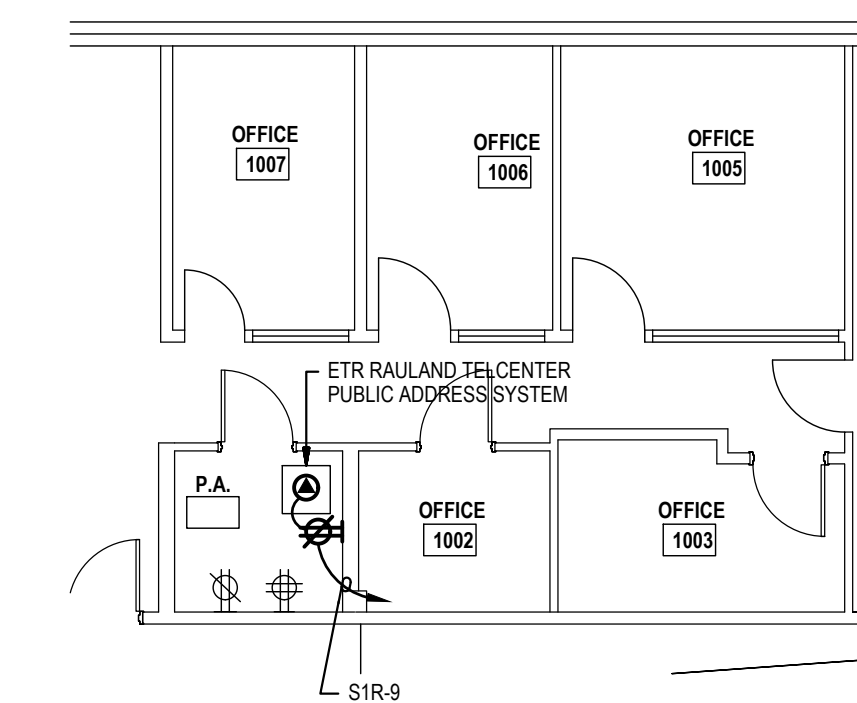

3
E-3
PART FIRST FLOOR PLAN - AREA B
PUBLIC ADDRESS - NEW WORK
SCALE: 1/8" = 1'-0"

- GENERAL NOTES:**
- INFORMATION SHOWN ON THIS DRAWING PERTAINING TO EXISTING CONDITIONS HAS BEEN OBTAINED FROM AVAILABLE BUILDING DRAWINGS OR GENERAL FIELD OBSERVATIONS AND MAY NOT INDICATE EXISTING CONDITIONS IN DETAIL OR DIMENSION. DETERMINE EXISTING CONDITIONS PRIOR TO FABRICATION OR PERFORMANCE OF ANY WORK. SHOULD CONDITIONS BE DISCOVERED THAT PREVENT DESCRIPTION OF THE WORK AS INDICATED, IMMEDIATELY NOTIFY THE ENGINEER IN WRITING AND AWAIT DIRECTION BEFORE PROCEEDING WITH THE WORK.
 - THE EXISTING FACILITY SHALL REMAIN IN OPERATION DURING RENOVATION. INTERRUPTION TO THE EXISTING BUILDING ELECTRIC SERVICE SHALL BE COORDINATED WITH THE OWNER TO MINIMIZE DISRUPTION. INTERRUPTION OF UTILITIES SHALL NOT OCCUR DURING SCHOOL WORKING HOURS.
 - REMOVE AND REINSTALL EXISTING CEILING TILES WITHIN CONSTRUCTION AREAS AS REQUIRED.
 - CONSTRUCTION SHALL BE PERFORMED IN PHASES. AVOID INTERRUPTION TO ANY SERVICES. GENERATOR POWER DISTRIBUTION SYSTEM SHALL BE OPERATIONAL AT ALL TIMES WHEN SCHOOL IS IN SESSION.
 - UNLESS OTHERWISE NOTED, ELECTRICAL ITEMS SHOWN HEAVY DASHED (---) SHALL BE REMOVED AND ELECTRICAL ITEMS SHOWN LIGHT SOLID (—) SHALL REMAIN.
 - DEMOLITION SHALL INCLUDE REMOVAL AND OFF-SITE DISPOSAL OF MATERIALS. DO NOT ABANDON IN PLACE ANY ELECTRICAL COMPONENTS UNLESS OTHERWISE NOTED ON DRAWINGS.
 - WHERE EQUIPMENT IS NOTED "DISCONNECT" OR "REMOVE", REMOVE ASSOCIATED WIRE AND CONDUIT BACK TO SOURCE, UNLESS OTHERWISE NOTED.
 - REMOVE EXISTING EQUIPMENT AND DEVICES INDICATED, INCLUDING ASSOCIATED WIRE AND CONDUIT BACK TO SOURCE UNLESS OTHERWISE NOTED.
 - EXISTING CIRCUITS INTERRUPTED BY DEMOLITION, BUT ARE TO REMAIN, SHALL BE MADE CONTINUOUS.
 - WHERE DEVICES ARE TO BE REMOVED AND REINSTALLED, PROVIDE WIRE AND CONDUIT TO NEW LOCATION AS REQUIRED.
 - IN BLOCK OR CONCRETE WALLS TO REMAIN, PROVIDE STAINLESS STEEL BLANK COVER PLATES FOR DEVICES REMOVED.

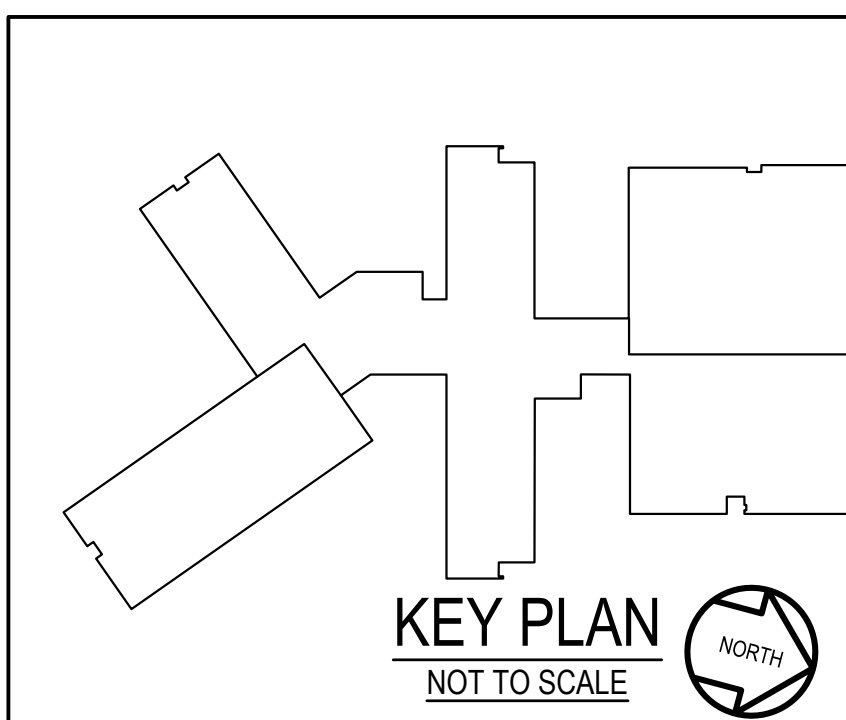
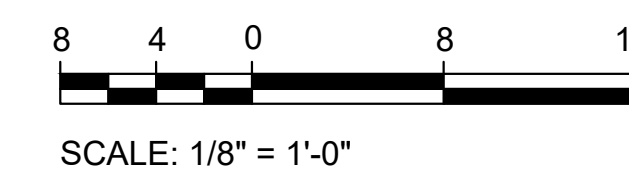

GENERATOR AND ELECTRICAL EQUIPMENT REPLACEMENT
NEWPORT MILL MIDDLE SCHOOL
 11311 NEWPORT MILL ROAD
 KENSINGTON, MD 20895
 MONTGOMERY COUNTY PUBLIC SCHOOLS

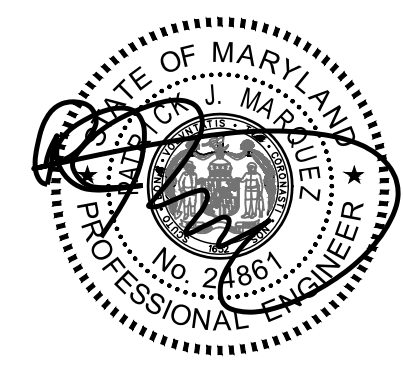

Professional Certification. I hereby certify that these documents were prepared or approved by me, and that I am a duly licensed professional engineer under the laws of the state of Maryland, License No. 24861, Expiration date 02-24-2024.

James Posey Associates
 Engineering Your Vision
 Mechanical & Electrical Consulting Engineers
 11155 Red Run Boulevard, Suite 310
 Baltimore, Maryland 21117
 tel 410-265-6100
 jamesposey.com

Tag	Description	Date
	BID SET	02/06/23

PSC No	
Scale	AS NOTED
Project No	7739-22
Date	FEBRUARY 6, 2023
Drawing Title	PART FIRST FLOOR PLANS - DEMOLITION & NEW WORK

Sheet No:
E-3

GENERATOR AND ELECTRICAL EQUIPMENT REPLACEMENT
NEWPORT MILL MIDDLE SCHOOL
 11311 NEWPORT MILL ROAD
 KENSINGTON, MD 20895
 MONTGOMERY COUNTY PUBLIC SCHOOLS

- GENERAL NOTES:**
- INFORMATION SHOWN ON THIS DRAWING PERTAINING TO EXISTING CONDITIONS HAS BEEN OBTAINED FROM AVAILABLE BUILDING DRAWINGS OR GENERAL FIELD OBSERVATIONS AND MAY NOT INDICATE EXISTING CONDITIONS IN DETAIL OR DIMENSION. DETERMINE EXISTING CONDITIONS PRIOR TO FABRICATION OR PERFORMANCE OF ANY WORK. SHOULD CONDITIONS BE DISCOVERED THAT PREVENT EXECUTION OF THE WORK AS INDICATED, IMMEDIATELY NOTIFY THE ENGINEER IN WRITING AND AWAIT DIRECTION BEFORE PROCEEDING WITH THE WORK.
 - THE EXISTING FACILITY SHALL REMAIN IN OPERATION DURING RENOVATION. INTERRUPTION TO THE EXISTING BUILDING ELECTRIC SERVICE SHALL BE COORDINATED WITH THE OWNER TO MINIMIZE DISRUPTION. INTERRUPTION OF UTILITIES SHALL NOT OCCUR DURING SCHOOL WORKING HOURS.
 - REMOVE AND REINSTALL EXISTING CEILING TILES WITHIN CONSTRUCTION AREAS AS REQUIRED.
 - CONSTRUCTION SHALL BE PERFORMED IN PHASES. AVOID INTERRUPTION TO ANY SERVICES. GENERATOR POWER DISTRIBUTION SYSTEM SHALL BE OPERATIONAL AT ALL TIMES WHEN SCHOOL IS IN SESSION.
 - UNLESS OTHERWISE NOTED, ELECTRICAL ITEMS SHOWN HEAVY DASHED SHALL BE REMOVED AND ELECTRICAL ITEMS SHOWN LIGHT SOLID SHALL REMAIN.
 - DEMOLITION SHALL INCLUDE REMOVAL AND OFF-SITE DISPOSAL OF MATERIALS. DO NOT ABANDON IN PLACE ANY ELECTRICAL COMPONENTS UNLESS OTHERWISE NOTED ON DRAWINGS.
 - WHERE EQUIPMENT IS NOTED "DISCONNECT" OR "REMOVE", REMOVE ASSOCIATED WIRE AND CONDUIT BACK TO SOURCE, UNLESS OTHERWISE NOTED.
 - REMOVE EXISTING EQUIPMENT AND DEVICES INDICATED, INCLUDING ASSOCIATED WIRE AND CONDUIT BACK TO SOURCE UNLESS OTHERWISE NOTED.
 - EXISTING CIRCUITS INTERRUPTED BY DEMOLITION, BUT ARE TO REMAIN, SHALL BE MADE CONTINUOUS.
 - WHERE DEVICES ARE TO BE REMOVED AND REINSTALLED, PROVIDE WIRE AND CONDUIT TO NEW LOCATION AS REQUIRED.
 - IN BLOCK OR CONCRETE WALLS TO REMAIN, PROVIDE STAINLESS STEEL BLANK COVER PLATES FOR DEVICES REMOVED.
- SPECIFIC NOTES:**
- PROVIDE REMOTE GENERATOR ANNUNCIATOR PANEL.

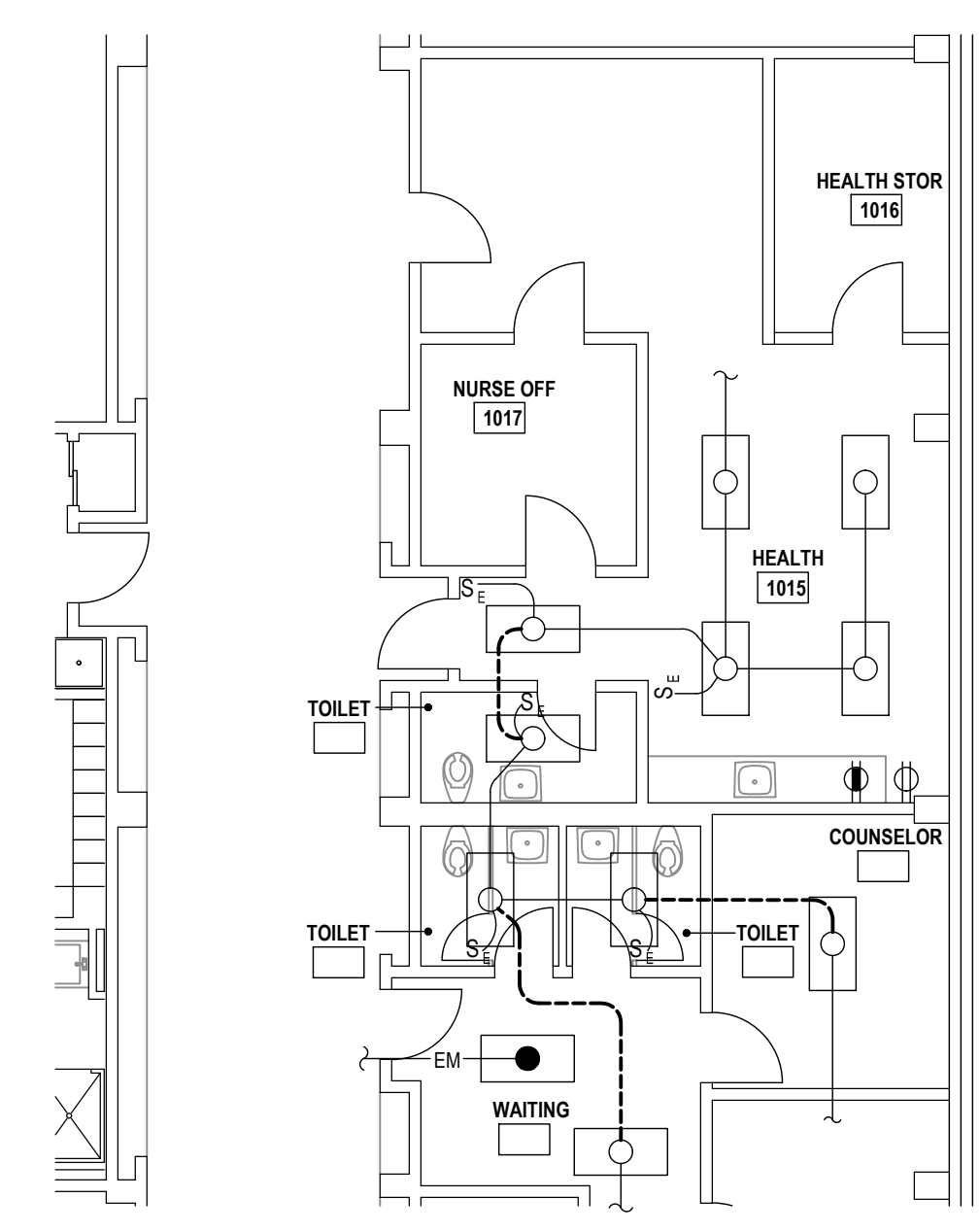

1
E-4
PART FIRST FLOOR PLAN - AREA B
HEALTH ROOM - DEMOLITION
SCALE: 1/8" = 1'-0"

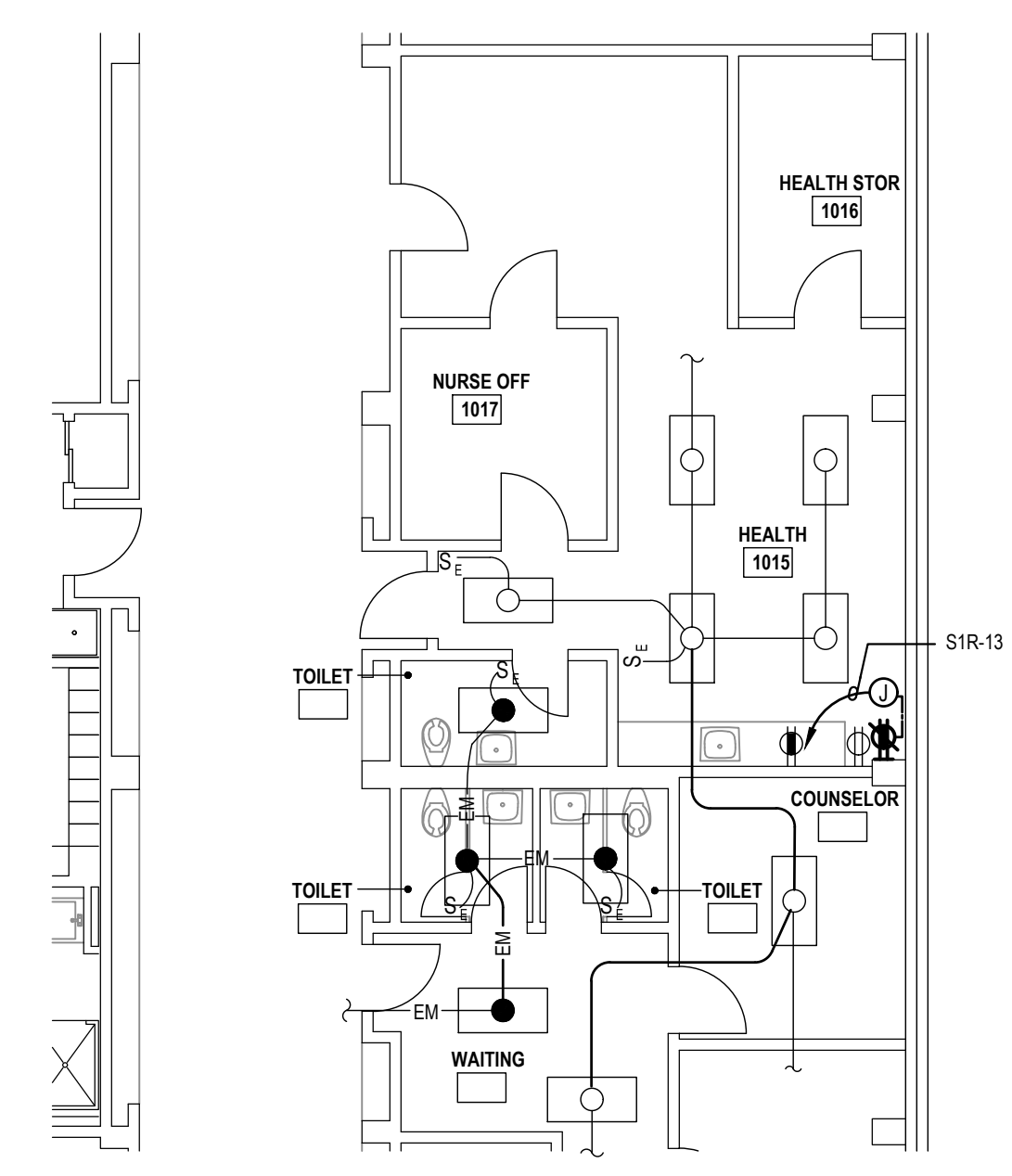

2
E-4
PART FIRST FLOOR PLAN - AREA B
HEALTH ROOM - NEW WORK
SCALE: 1/8" = 1'-0"

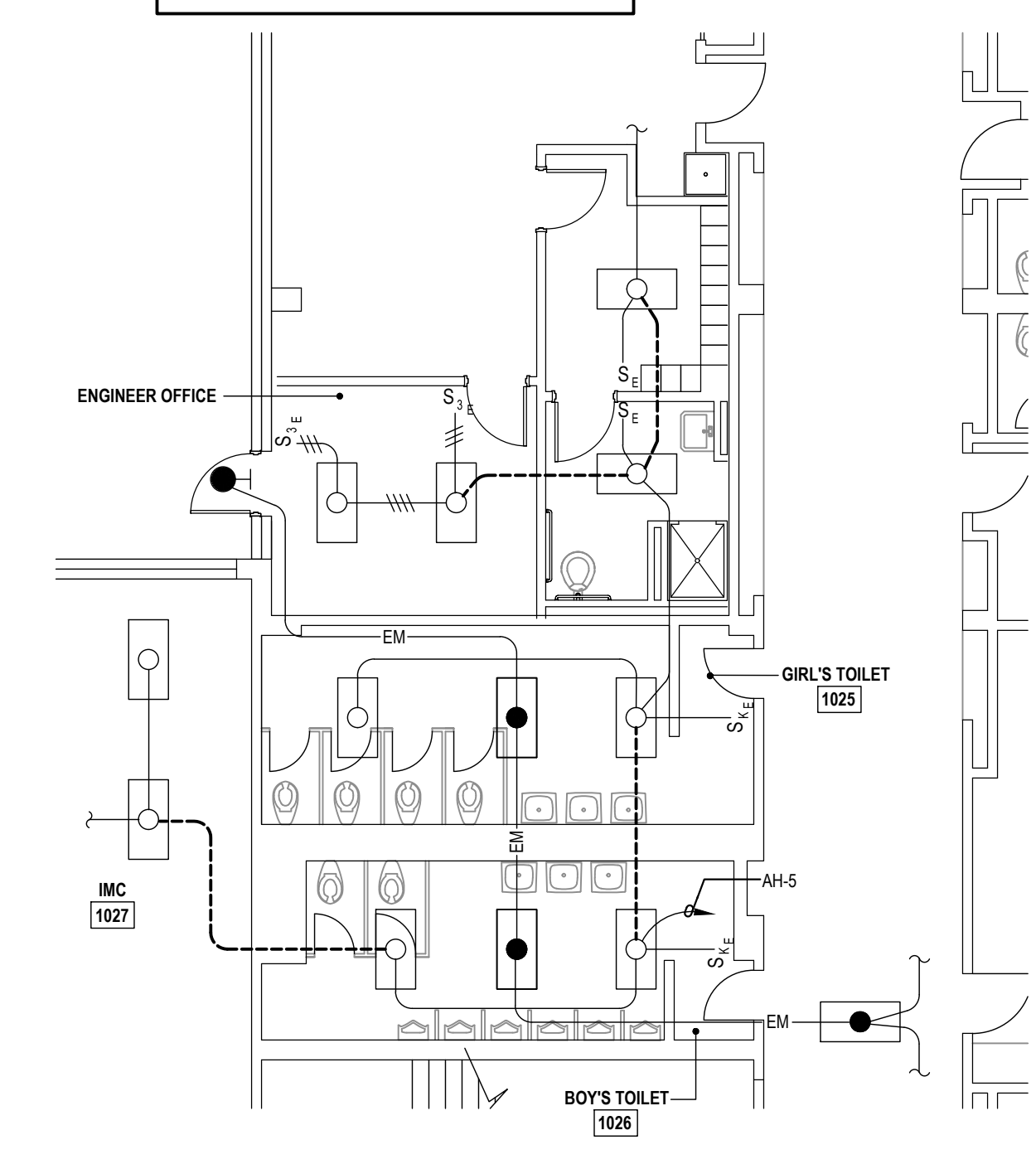

3
E-4
PART FIRST FLOOR PLAN - AREA B
TOILET ROOMS 1025 & 1026 - DEMOLITION
SCALE: 1/8" = 1'-0"

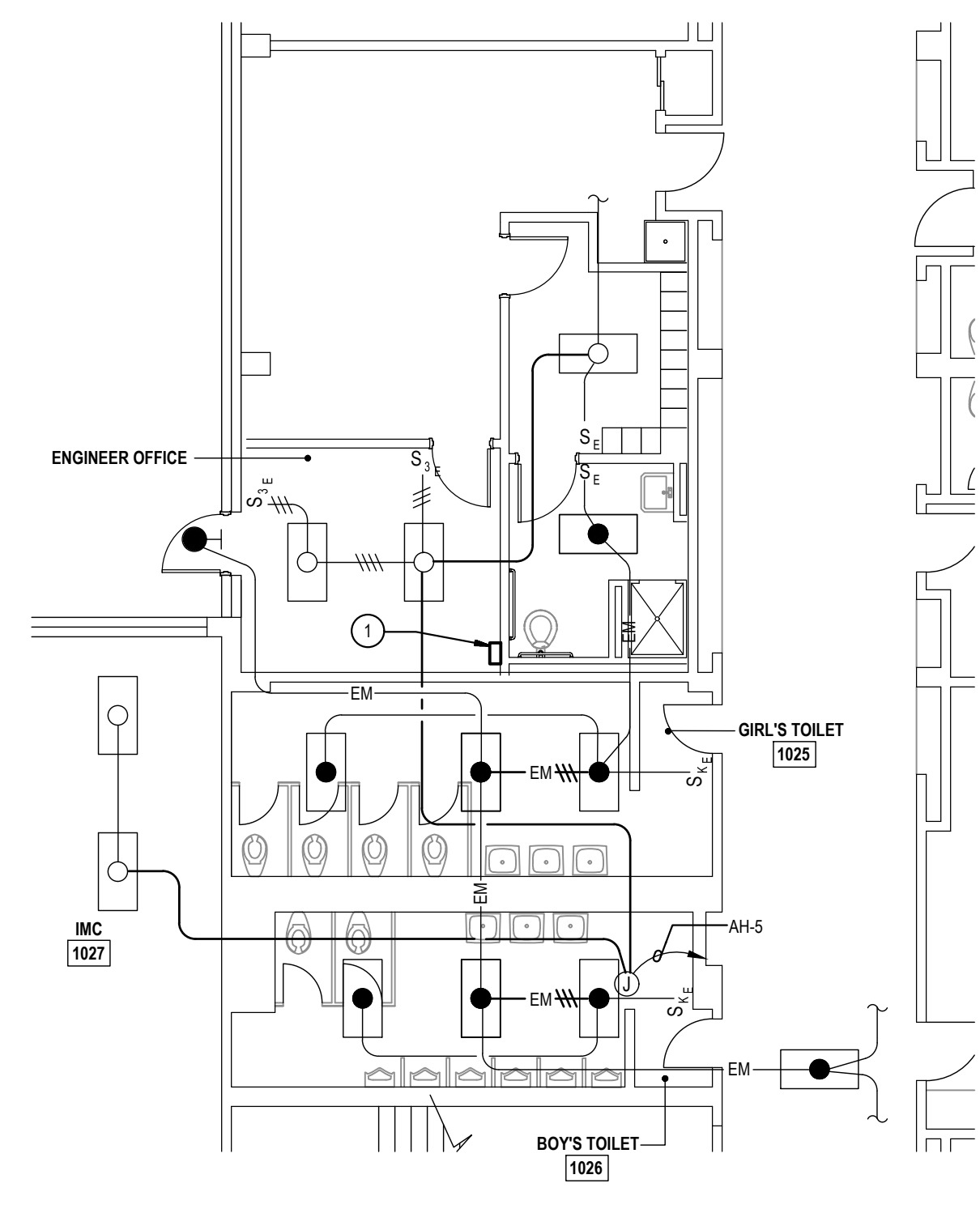

4
E-4
PART FIRST FLOOR PLAN - AREA B
TOILET ROOMS 1025 & 1026 - NEW WORK
SCALE: 1/8" = 1'-0"

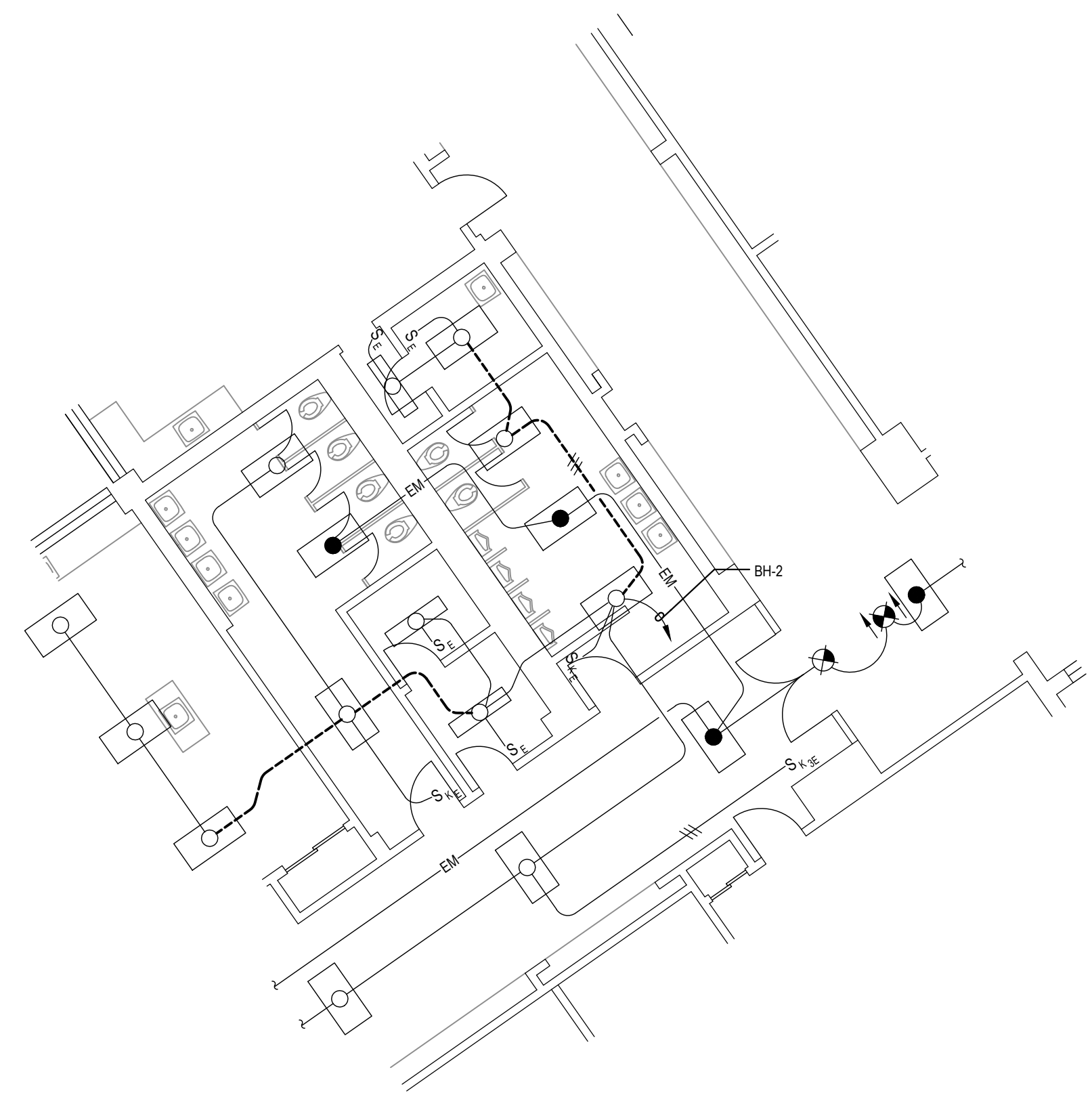

5
E-4
PART FIRST FLOOR PLAN - AREA C
TOILET ROOMS 1044 & 1047 - DEMOLITION
SCALE: 1/8" = 1'-0"

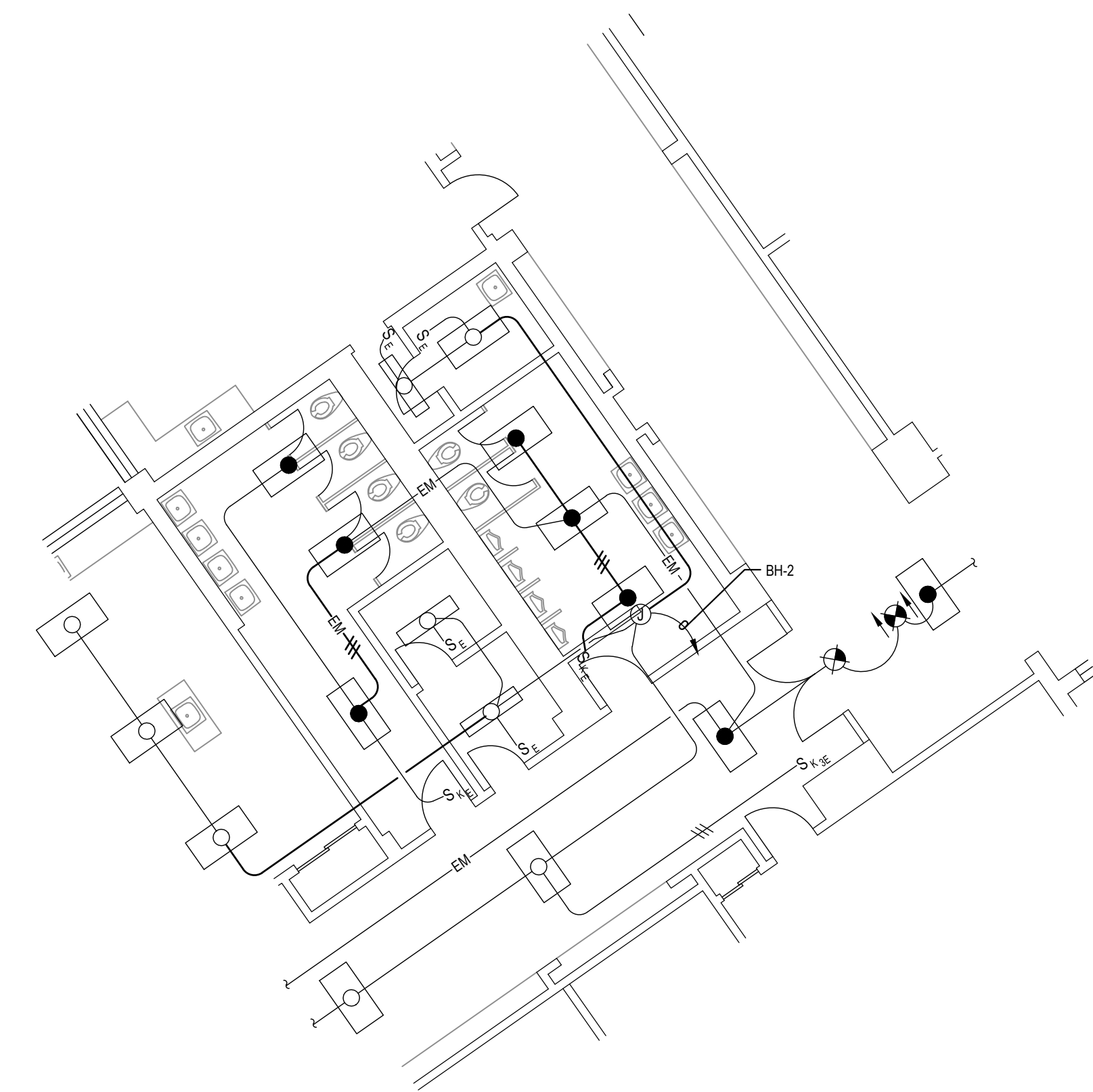

6
E-4
PART FIRST FLOOR PLAN - AREA C
TOILET ROOMS 1044 & 1047 - NEW WORK
SCALE: 1/8" = 1'-0"

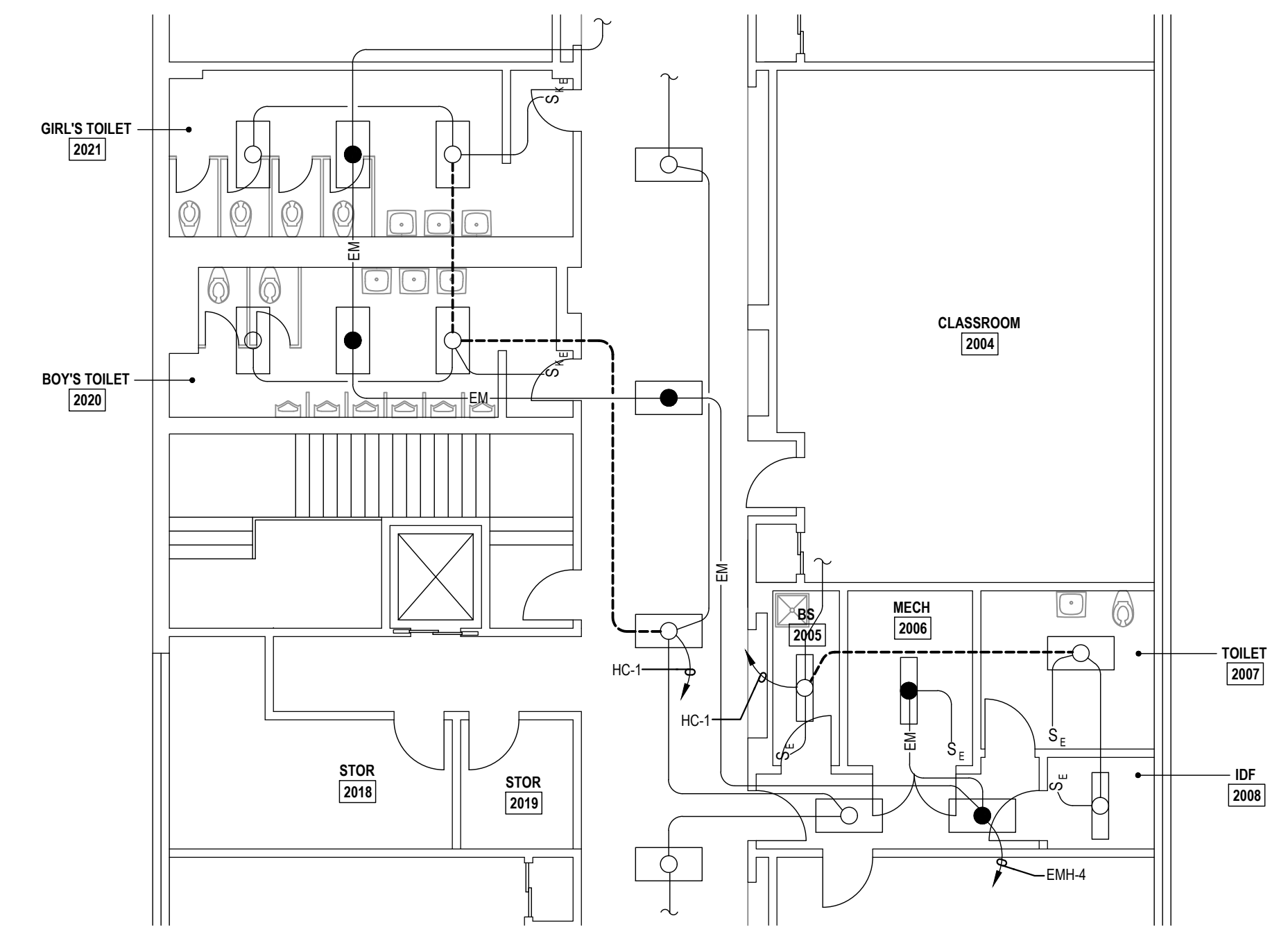

7
E-4
PART SECOND FLOOR PLAN - AREA B
TOILET ROOMS 1044 & 1047 - DEMOLITION
SCALE: 1/8" = 1'-0"

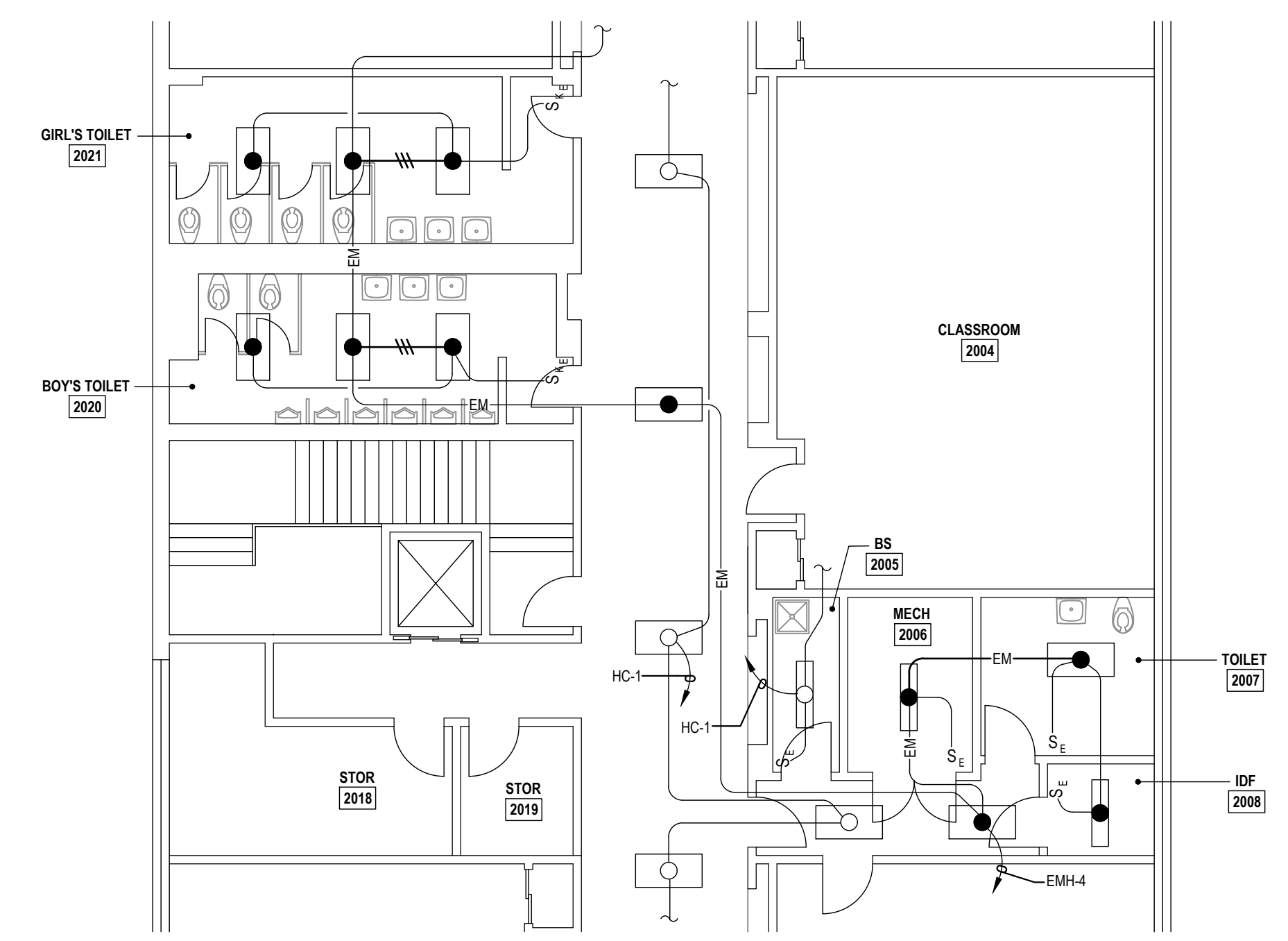

8
E-4
PART SECOND FLOOR PLAN - AREA B
TOILET ROOMS 1044 & 1047 - NEW WORK
SCALE: 1/8" = 1'-0"

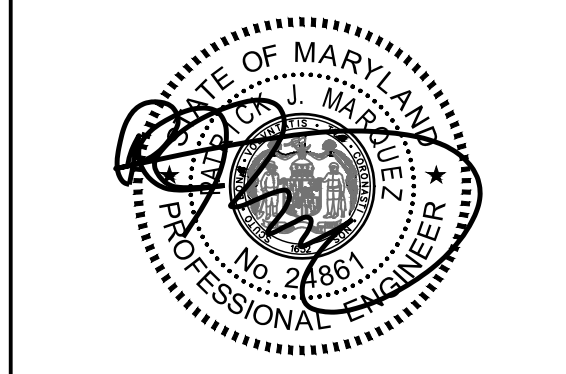
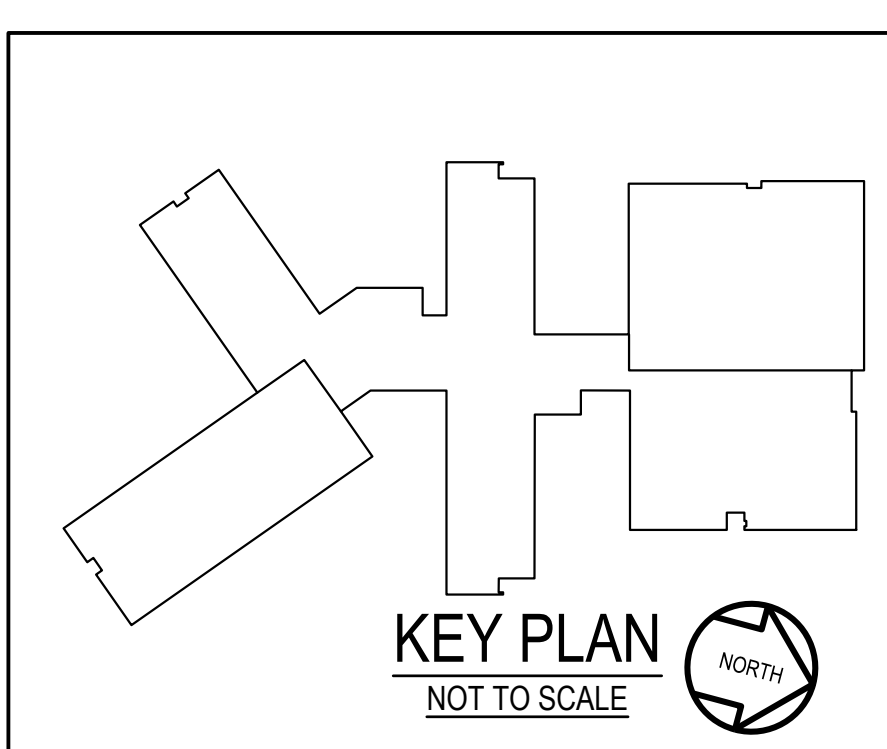
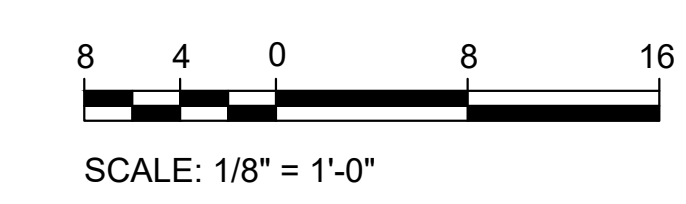

Professional Certification. I hereby certify that these documents were prepared or approved by me, and that I am a duly licensed professional engineer under the laws of the state of Maryland. License No. 24861, Expiration date 02-24-2024.

James Posey Associates
Engineering Your Vision

Mechanical & Electrical Consulting Engineers
 11155 Red Run Boulevard, Suite 310
 Baltimore, Maryland 21117
 tel 410-265-6100
 jamesposey.com

Tag	Description	Date
	BID SET	02/06/23

PSC No	
Scale	AS NOTED
Project No	7739-22
Date	FEBRUARY 6, 2023

Drawing Title
PART FIRST & SECOND FLOOR PLANS - DEMOLITION & NEW WORK

Sheet No:
E-4

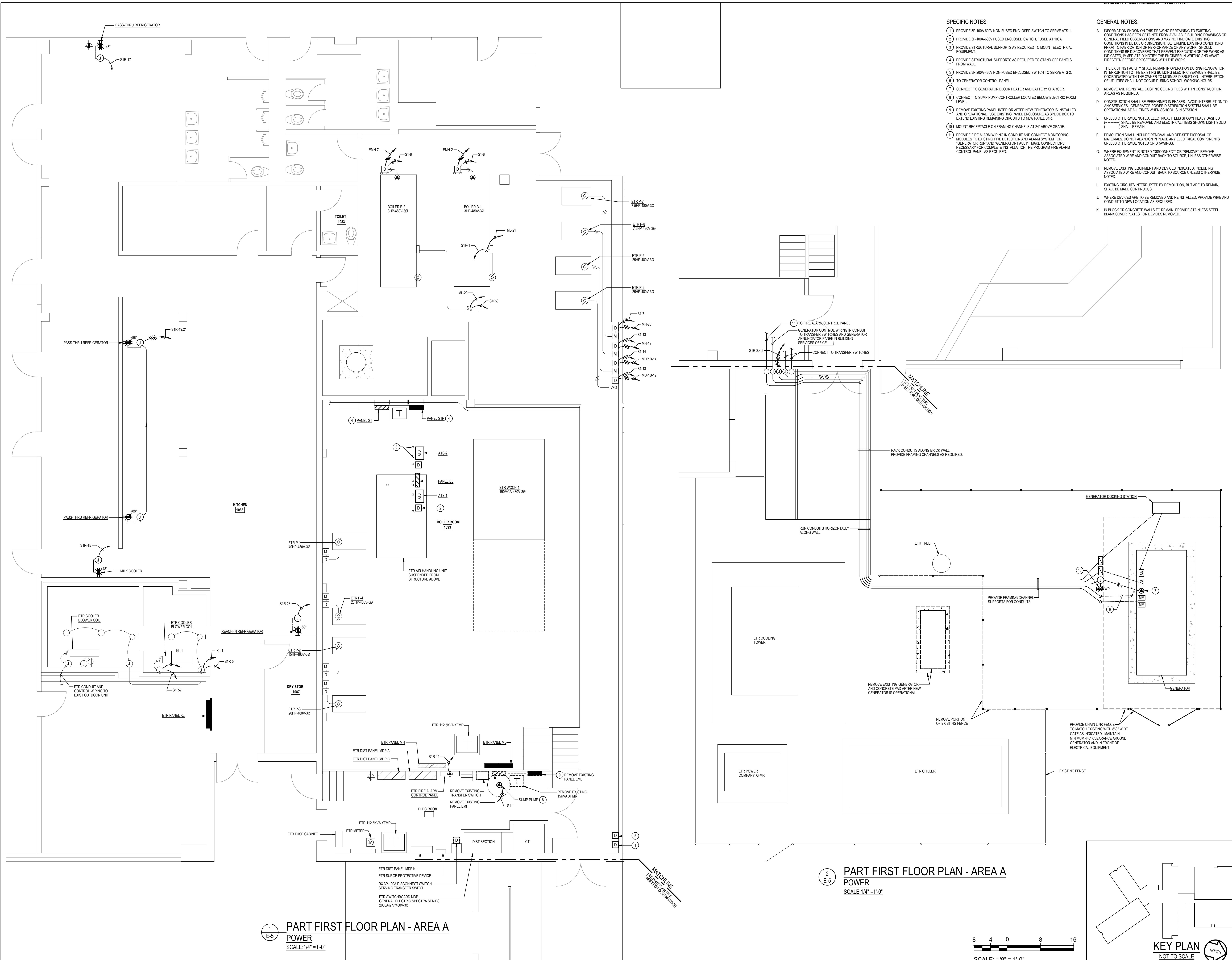

- SPECIFIC NOTES:**
1. PROVIDE 3P-100A-600V NON-FUSED ENCLOSED SWITCH TO SERVE ATS-1.
 2. PROVIDE 3P-100A-600V FUSED ENCLOSED SWITCH, FUSED AT 100A.
 3. PROVIDE STRUCTURAL SUPPORTS AS REQUIRED TO MOUNT ELECTRICAL EQUIPMENT.
 4. PROVIDE STRUCTURAL SUPPORTS AS REQUIRED TO STAND OFF PANELS FROM WALL.
 5. PROVIDE 3P-200A-480V NON-FUSED ENCLOSED SWITCH TO SERVE ATS-2 TO GENERATOR CONTROL PANEL.
 6. CONNECT TO GENERATOR BLOCK HEATER AND BATTERY CHARGER.
 7. CONNECT TO SUMP PUMP CONTROLLER LOCATED BELOW ELECTRIC ROOM LEVEL.
 8. REMOVE EXISTING PANEL INTERIOR AFTER NEW GENERATOR IS INSTALLED AND OPERATIONAL. USE EXISTING PANEL ENCLOSURE AS SPLICE BOX TO EXTEND EXISTING REMAINING CIRCUITS TO NEW PANEL SIR.
 9. MOUNT RECEPTACLE ON FRAMING CHANNELS AT 24" ABOVE GRADE.
 10. PROVIDE FIRE ALARM WIRING IN CONDUIT AND CONNECT MONITORING MODULES TO EXISTING FIRE DETECTION AND ALARM SYSTEM FOR "GENERATOR RUN" AND "GENERATOR FAULT". MAKE CONNECTIONS NECESSARY FOR COMPLETE INSTALLATION. REPROGRAM FIRE ALARM CONTROL PANEL AS REQUIRED.
- GENERAL NOTES:**
- A. INFORMATION SHOWN ON THIS DRAWING PERTAINING TO EXISTING CONDITIONS HAS BEEN OBTAINED FROM AVAILABLE BUILDING DRAWINGS OR GENERAL FIELD OBSERVATIONS AND MAY NOT INDICATE EXISTING CONDITIONS IN DETAIL OR DIMENSION. DETERMINE EXISTING CONDITIONS PRIOR TO FABRICATION OR PERFORMANCE OF ANY WORK. SHOULD CONDITIONS BE DISCOVERED THAT PREVENT EXECUTION OF THE WORK AS INDICATED, IMMEDIATELY NOTIFY THE ENGINEER IN WRITING AND Awaiting DIRECTION BEFORE PROCEEDING WITH THE WORK.
 - B. THE EXISTING FACILITY SHALL REMAIN IN OPERATION DURING RENOVATION. INTERRUPTION TO THE EXISTING BUILDING ELECTRIC SERVICE SHALL BE COORDINATED WITH THE OWNER TO MINIMIZE DISRUPTION. INTERRUPTION OF UTILITIES SHALL NOT OCCUR DURING SCHOOL WORKING HOURS.
 - C. REMOVE AND REINSTALL EXISTING CEILING TILES WITHIN CONSTRUCTION AREAS AS REQUIRED.
 - D. CONSTRUCTION SHALL BE PERFORMED IN PHASES. AVOID INTERRUPTION TO ANY SERVICES. GENERATOR POWER DISTRIBUTION SYSTEM SHALL BE OPERATIONAL AT ALL TIMES WHEN SCHOOL IS IN SESSION.
 - E. UNLESS OTHERWISE NOTED, ELECTRICAL ITEMS SHOWN HEAVY DASHED (---) SHALL BE REMOVED AND ELECTRICAL ITEMS SHOWN LIGHT SOLID (---) SHALL REMAIN.
 - F. DEMOLITION SHALL INCLUDE REMOVAL AND OFF-SITE DISPOSAL OF MATERIALS. DO NOT ABANDON IN PLACE ANY ELECTRICAL COMPONENTS UNLESS OTHERWISE NOTED ON DRAWINGS.
 - G. WHERE EQUIPMENT IS NOTED "DISCONNECT" OR "REMOVE", REMOVE ASSOCIATED WIRE AND CONDUIT BACK TO SOURCE, UNLESS OTHERWISE NOTED.
 - H. REMOVE EXISTING EQUIPMENT AND DEVICES INDICATED, INCLUDING ASSOCIATED WIRE AND CONDUIT BACK TO SOURCE UNLESS OTHERWISE NOTED.
 - I. EXISTING CIRCUITS INTERRUPTED BY DEMOLITION, BUT ARE TO REMAIN, SHALL BE MADE CONTINUOUS.
 - J. WHERE DEVICES ARE TO BE REMOVED AND REINSTALLED, PROVIDE WIRE AND CONDUIT TO NEW LOCATION AS REQUIRED.
 - K. IN BLOCK OR CONCRETE WALLS TO REMAIN, PROVIDE STAINLESS STEEL BLANK COVER PLATES FOR DEVICES REMOVED.

GENERATOR AND ELECTRICAL EQUIPMENT REPLACEMENT
NEWPORT MILL MIDDLE SCHOOL
 11311 NEWPORT MILL ROAD
 KENSINGTON, MD 20895
 MONTGOMERY COUNTY PUBLIC SCHOOLS

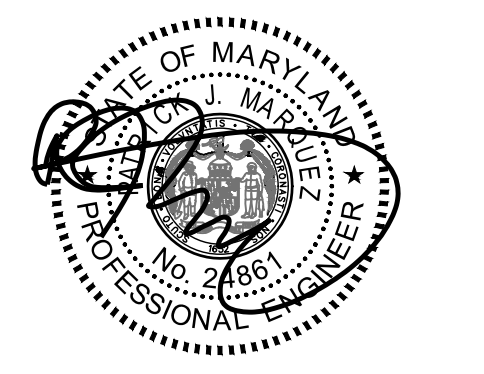

Professional Certification. I hereby certify that these documents were prepared or approved by me, and that I am a duly licensed professional engineer under the laws of the state of Maryland, License No. 24861, Expiration date 02-24-2024.

James Posey Associates
 Engineering Your Vision

Mechanical & Electrical Consulting Engineers
 11155 Red Run Boulevard, Suite 310
 Baltimore, Maryland 21117
 tel 410-265-6100
 jamesposey.com

Tag	Description	Date
	BID SET	02/06/23

PSC No	
Scale	AS NOTED
Project No	7739-22
Date	FEBRUARY 6, 2023
Drawing Title	PART FIRST FLOOR PLAN - AREA A - POWER

Sheet No:
E-5

